

The Genuine. The Original.



NATIONWIDE
SALES - SERVICE - INSTALLATION



INVOICE

Invoice # **307711**

Date: **06/25/19**

Bill To:

**CMi MANAGEMENT
PRODUCTION CONTROL
5285 SHAWNEE ROAD, SUITE 510
ALEXANDRIA, WV 22312**

Ship To:

**USARC - WASHINGTON
10 SCENIC DRIVE
WASHINGTON, PA 15301**

Customer PO #	Customer Phone	Sales Representative	*Terms	Factory Ack.	Job #
CSS16635		SERVICE	UPON RECEIPT	CMVARM	10377

Description	Total
2/1 - LABOR AND MATERIAL TO RELEASE JAMMED DOOR, ADJUST INTERLOCK SWITCH, RE-ALIGN AND TIGHTEN DRIVE CHAIN SPROCKET, ADJUST LIMITS AND LUBRICATE DOOR.	959.59

LABOR - 8.5 MAN HOURS @ 98.00 = \$833.00

MATERIAL - 126.59

Invoice subtotal 959.59

Invoice total 959.59

*NOTE: Late payments shall incur an additional charge of 1-1/2% interest per month or fraction thereof.

Bal. Due

959.59

Thank You

OVERHEAD DOOR COMPANY OF GREATER PITTSBURGH - 400 POPLAR STREET - PITTSBURGH, PA 15223
PHONE 412-781-4000 FAX 412-781-2446

The Genuine. The Original.



"OVERHEAD DOOR"
SCISSOR LIFT OR
FORK LIFT USED:

NONE (X)
ONE () BOTH ()

Date: 1/25/2019 WO# 10377
PO #: CSS 18635 Door #
Name: USARC - Washington
10 Scenic Drive
Washington PA 15301
Contact: Shane Fabian Phone: 724-689-7893
Bill to: CMI Management
Production Control
5285 Shawnee Road, Suite 510
Alexandria WV 22312
Attn:

DESCRIPTION OF WORK PERFORMED 1st CALL

*TRUCK HIT DOOR / OPERATOR AND FOUND INTERLOCK
SWITCH STRUCK, SPROCKETS OUT OF ALIGNMENT (LOOSE),
PNEUMATIC EDGE BAD, AND MAXIM HIRE NOT WORKING
*PROBLEM: ADD. INTERLOCK SWITCH
*ALIGNMENT? TESTED SPROCKET (DRIVE CHAIN)
*REMOVED MISCELLANEOUS SET SCREEN? ADD. HIRE TO ENGAGE
*ADD. LEAKS, WASH DOOR, TALK INFO, 3 TEST RUN
JOB COMPLETED YES () NO (X) ACCEPTED BY: [Signature]

DESCRIPTION OF WORK PERFORMED 2nd CALL

*REMOVED OLD BROKEN PNEUMATIC BOX
*INSTALLED NEW PNEUMATIC BOX AND RE-ENGAGED
HOSE (STILL LEAKS)
*TEST RUN
JOB COMPLETED YES (X) NO () ACCEPTED BY: [Signature]

DESCRIPTION OF WORK PERFORMED 3rd CALL

JOB COMPLETED YES () NO () ACCEPTED BY:

NATURE OF CALL:

Drill Hall Door

Door inoperable.
When pushing the open/close button, the motor
is not engaging.

2ND CALL. REPLACE PNEUMATIC BOX & HOSE. ^{STOCK}
*MUST TAKE BEFORE AND AFTER PICTURES
*GET PHOTO OF ASSET NUMBER
*GET ATTACHED SHEET SIGNED.

***After 1 hour of service, please call the office for
amount.

Upon inspection our service technician recommends:

*REPLACE PNEUMATIC EDGE BOX & HOSE

*NO SAFETY ENTRAPMENT DEVICE *
WORKERS - UNTIL REPAIRS ARE MADE

Recommendations approved by:

Email quote to:

Recommendations NOT approved by:

PRINT NAME X [Signature]

Date: 2/1/19

1st CALL		2nd CALL		3rd CALL	AMOUNT
DATE	2/1/19	2/27/19			TOTAL MATERIAL
IN	1130	1400			SERVICE CHARGE
OUT	1430	1509			LABOR
TRAVEL	35 min	4 min			OVERTIME
MECH	Ken	Ken			TOTAL DUE
MECH	Fisher	Fisher			

OVERHEAD DOOR COMPANY OF GREATER PITTSBURGH - 400 POPLAR STREET - PITTSBURGH, PA 15223
PHONE 412-781-4000 FAX 412-781-3217 service@ohdpgh.com
OFFICE

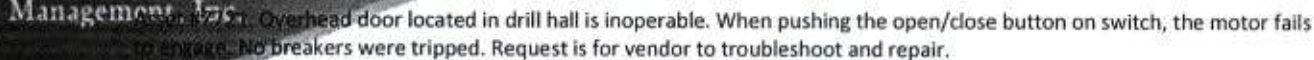

Labor and material for the following:

- *Release jammed door
- *Adjust interlock switch
- *Re-align and tighten drive chain sprocket
- *Secure and adjust chain hoist
- *Adjust limits and lubricate door.

CSS# 16635

*Install new Pneumatic edge box with hose.

CMI Cost Estimate								
Funding Request								
PA096 Washington								
Overhead door located in drill hall is inoperable								
CSS #16635 - CMI # 6817								
Prepared By: J. Bayne								
02.05.19								
Asset #7721								
			Labor			Sub	OHP	
Description	Rate	Hours	Cost	Material	Tax	Total	20%	Total
1. Repair Cost								
1.1 Labor	\$ 98.00	6						\$ 588.00
1.2 Material					\$ -	\$ -	\$ -	\$ 11.90
Repairs have already been made, verbal approval received by David L.								
Sub Total Repair Cost								\$ 599.90
2. Recommended work								
2.1 Labor	\$ 98.00	5						\$ 490.00
2.2 Material								\$ 182.45
Grand Total								\$ 1,272.35

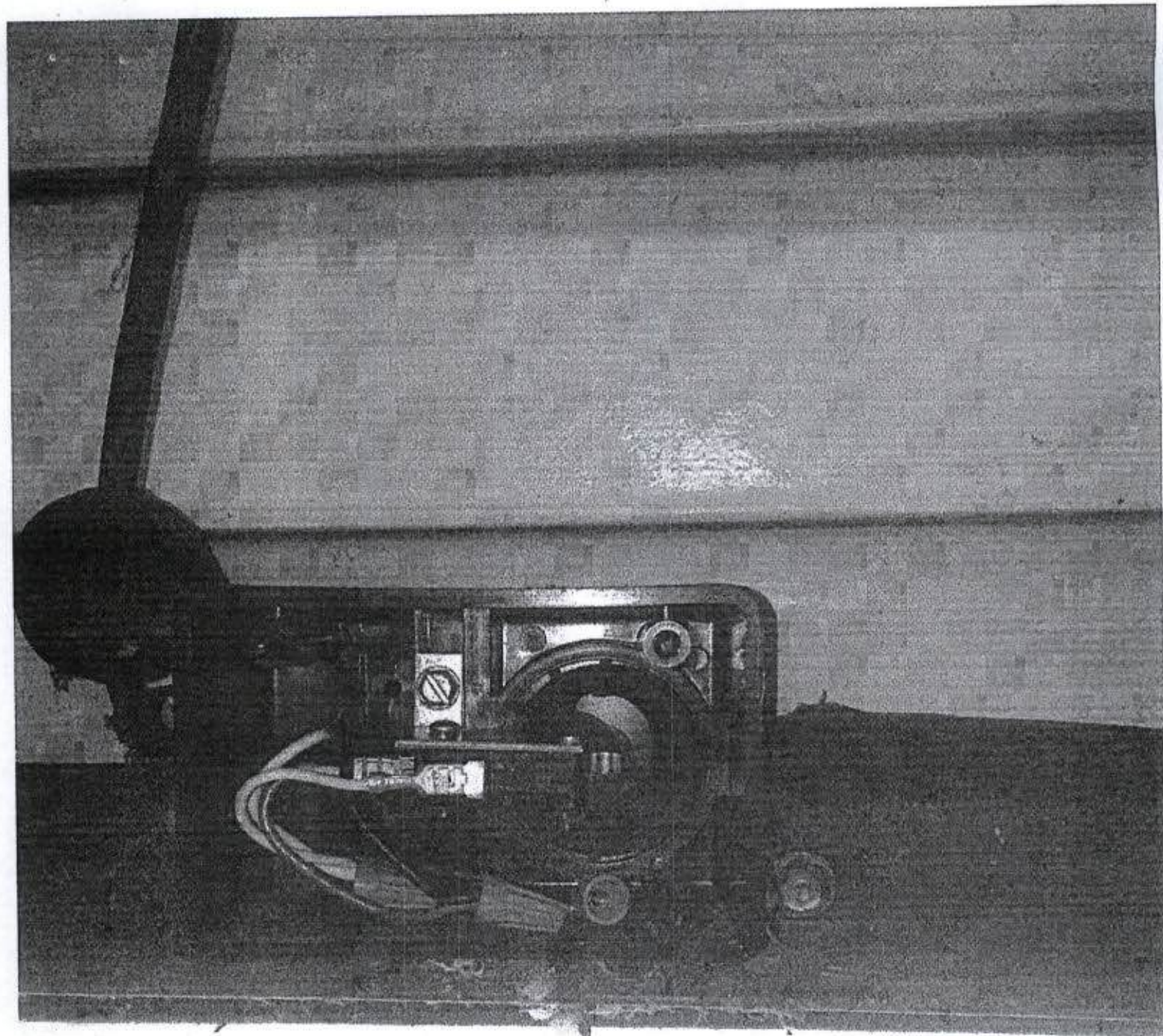

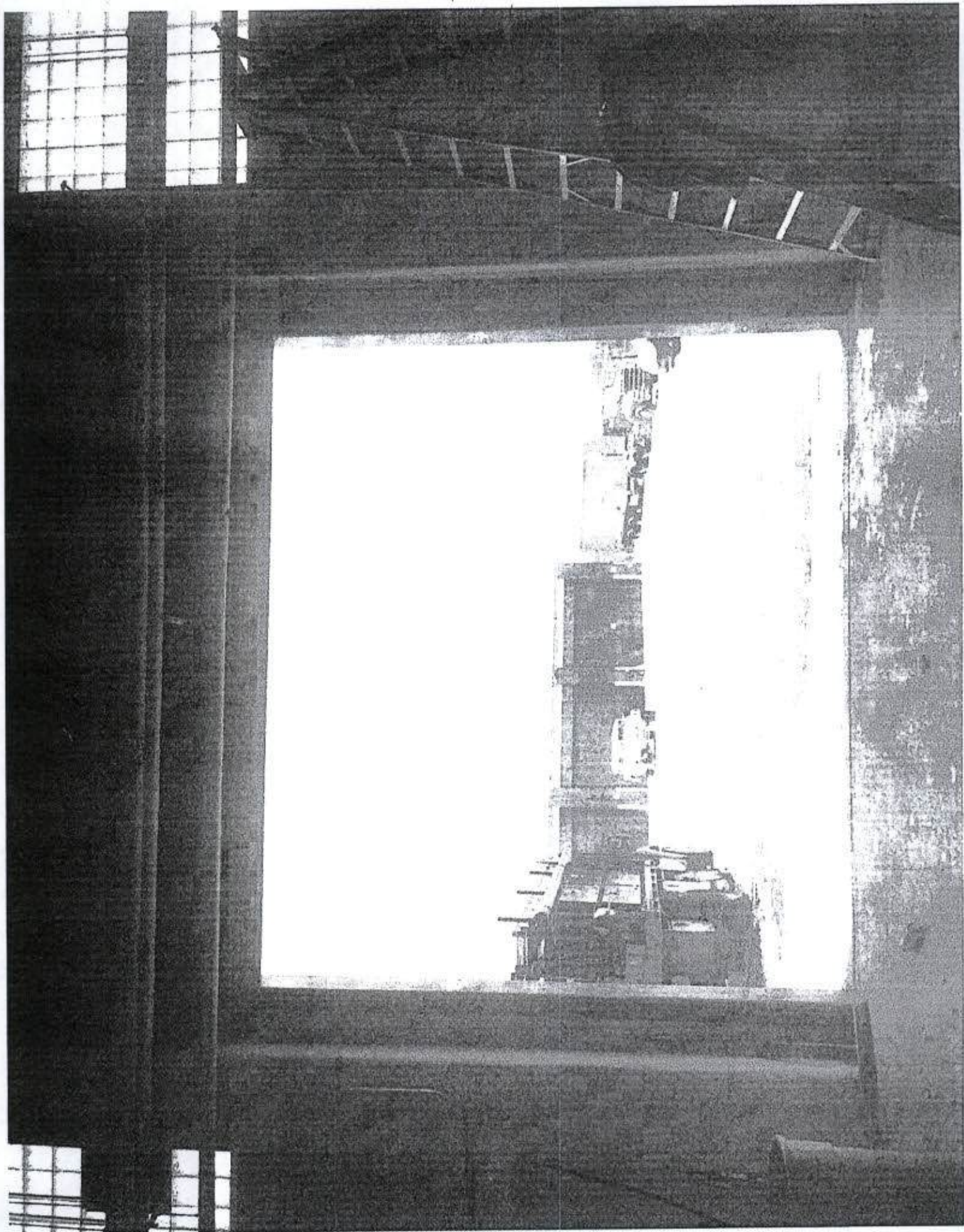

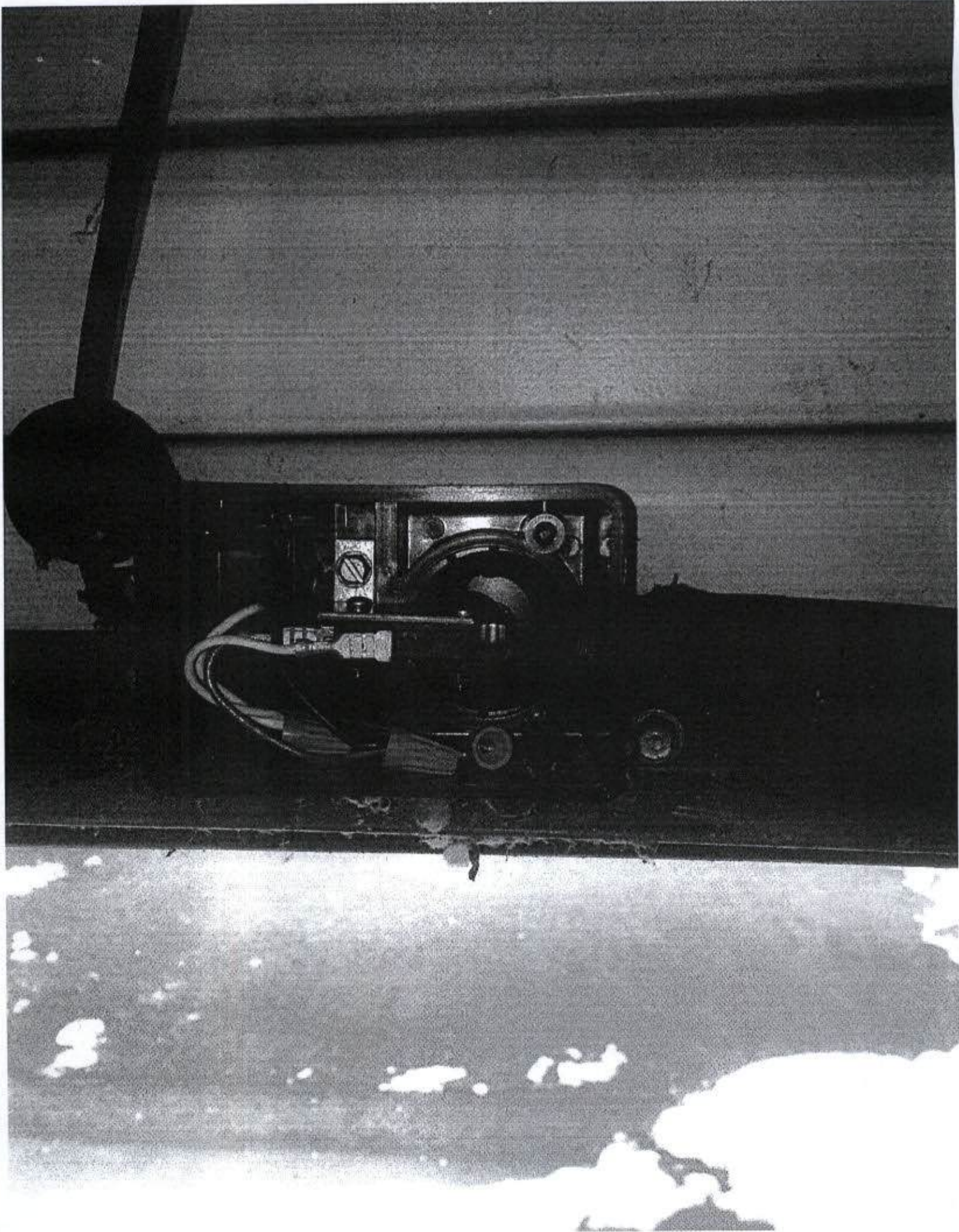



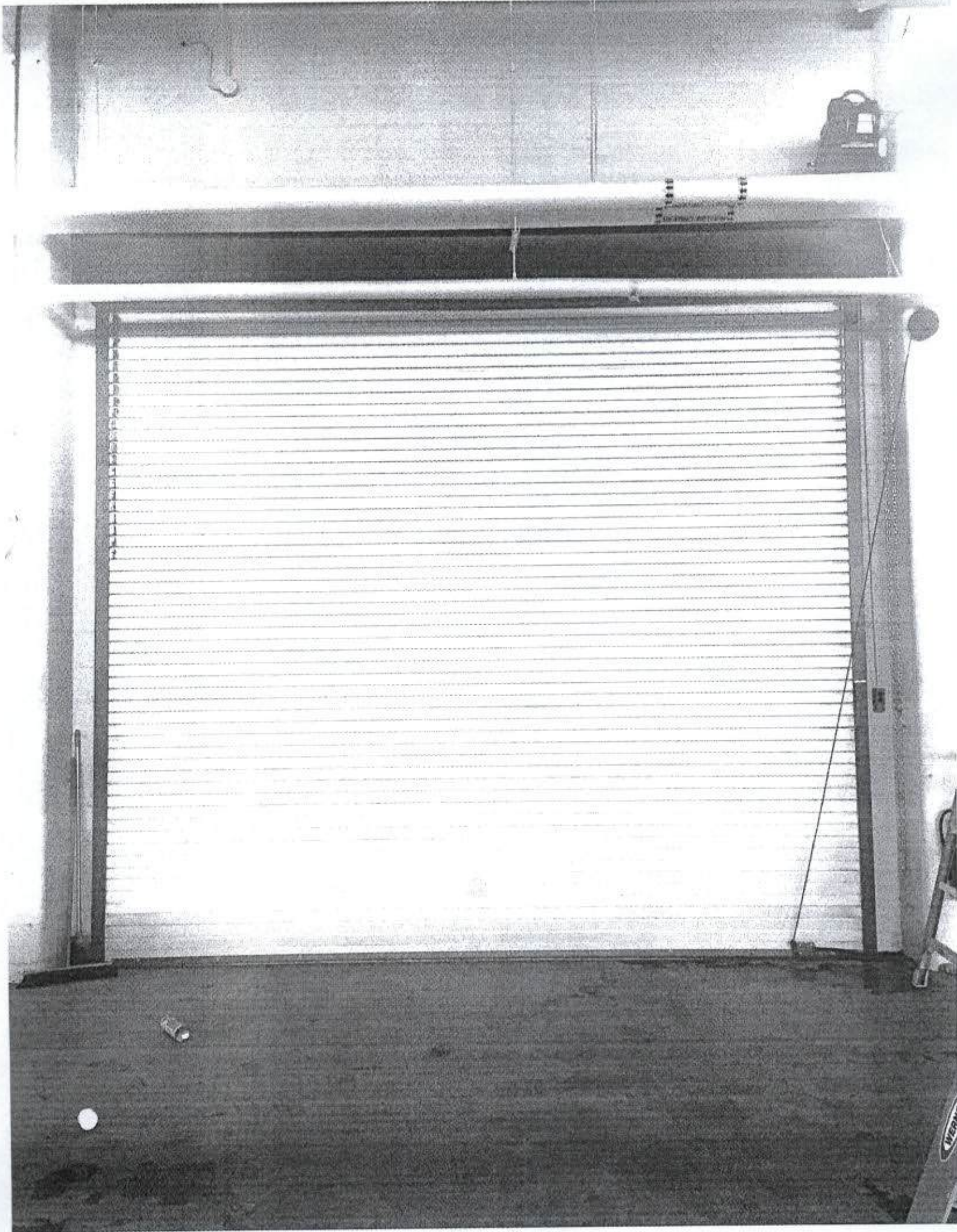

PA096-01

Asset # 7721-Door,Ovhd-

CERTIFICATION OF WORK

(To be completed by the Contractor and saved in the Contractor's CMMS)

FACID/Building: PA 096 Date of Visit: 2/1/19

Contractor Personnel on Site:

- | | |
|-------------------------------|----------|
| 1. <u>Ken Kuesterick, Jr.</u> | 4. _____ |
| 2. <u>Fisher Stewert</u> | 5. _____ |
| 3. _____ | 6. _____ |

Work Performed:

Preventive Maintenance - Services Completed (Annual, Quarterly, Monthly, equipment identification, etc.)

- | | |
|----------|-------|
| 1. _____ | _____ |
| 2. _____ | _____ |
| 3. _____ | _____ |
| 4. _____ | _____ |

Inspection, Testing, and Certification

- | | |
|----------|-------|
| 1. _____ | _____ |
| 2. _____ | _____ |
| 3. _____ | _____ |
| 4. _____ | _____ |

Other Recurring Services

- | | |
|----------|-------|
| 1. _____ | _____ |
| 2. _____ | _____ |
| 3. _____ | _____ |
| 4. _____ | _____ |

Service Calls – Service Call Number and Description

- | | |
|-----------------------------------|-------|
| 1. <u>10377 - Door INOPERABLE</u> | _____ |
| 2. _____ | _____ |
| 3. _____ | _____ |

Over and Above Repair Work – Order Number and Description of Work Completed

10377 - DOOR 'UNOPERABLE'; FOUND INTERLOCK STICKING, DRIVE SPREADER
OUT OF ALIGNMENT, SAFETY KICK BAD, AND MANUAL HOIST NOT WORKING
- UNJAMMED 'A' DIS. INTERLOCK SWITCH
- REASSEMBLED DRIVE SPREADER
- REPLACED MISSING SET SCREW 'A' DIS. HOIST TO WORK
- ADJ. WHEELS, LUBED DOOR, TOOK 2ND, AND TEST RAN

CERTIFICATION OF WORK

To be signed by the Contractor:

Print Name: KENNETH K. KROSTOCK, JR. Date: 2/1/19

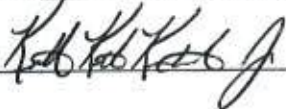
Signed: 

To be signed by Facility Manager:

By signing the Certification of Work, the said government representative signature does not constitute acceptance of any work performed by the contractor, it only acknowledges that the contractor was on-site during the identified timeline:

Print Name/Rank: Hannah L. Florian GS-09 Date: 20190201

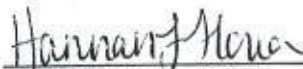
Signed: 

E-Mail: hannah.l.florian.civ@mail.mil