

**CERTIFICATION OF WORK  
SERVICE CALL**

(To be completed by the Contractor and saved in the Contractor's CMMS)

FACID/Building: \_\_\_\_\_ Date of Visit: \_\_\_\_\_

Contractor Personnel on Site:

- |          |          |
|----------|----------|
| 1. _____ | 4. _____ |
| 2. _____ | 5. _____ |
| 3. _____ | 6. _____ |

**Service Call Number**

FEMS# \_\_\_\_\_ WO# \_\_\_\_\_

**Description of Repairs**

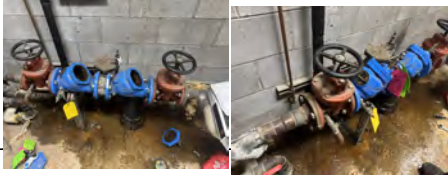

\_\_\_\_\_

\_\_\_\_\_

\_\_\_\_\_

-----

**CERTIFICATION OF WORK**

To be signed by the Contractor:

Print Name: \_\_\_\_\_ Date: \_\_\_\_\_

Signed: \_\_\_\_\_

To be signed by Facility Manager:

By signing the Certification of Work, the said government representative signature does not constitute acceptance of any work performed by the contractor, it only acknowledges that the contractor was on-site during the identified timeline:

Print Name/Rank: \_\_\_\_\_ Date: \_\_\_\_\_

Signed: \_\_\_\_\_

E-Mail: \_\_\_\_\_

DATE 2026 3 24 ARRIVAL TIME 0800 DEPARTURE TIME 1600 JOB/TCK. NO. 232514

CUSTOMER P.O. NO. WV014 FEMS 3536189

JOB NAME/LOCATION USARC - Grafton WV014

SERVICE REQUESTED (8) Investment is to Rebuild Watts BFP (M# 909; S# 12935).

Manufacture: <u>Watts</u>				
Model#: <u>909</u>				
Serial#: <u>121935</u>				
Refrigerant Added:	Qty	lb	oz	TYPE
Refrigerant Removed:	Qty	lb	oz	TYPE

Leak Tested

Leak Found

Leak Repaired

Method: \_\_\_\_\_

Total Charge: \_\_\_\_\_

**WORK PERFORMED/UNIT INFO.**

*Arrived on site, checked in with customer. Verified water wass turned off to device. Disassembled device and the inside of preventer is very rusty. Removed and replaced all seals in backflow preventer. Turned on water and it was still leaking. Took everything apart and all the seals had rust in them. Cleaned and put back together. Done this many times throughout the day and could not get device not to discharge water. Backflow preventer must be replaced. Will quote out replacement.*

**NATURE OF WORK**

Regular Service \_\_\_\_\_

Quoted Service \_\_\_\_\_

Start-up/Warranty \_\_\_\_\_

SPD \_\_\_\_\_

Contract Service \_\_\_\_\_

Energy Management \_\_\_\_\_

**PARTS, MATERIALS AND SUBCONTRACTED SERVICES**

QTY.	PART NO.	DESCRIPTION	P.L.	VENDOR	
1		Shipping & Handling		Amer	263542
1		253 ck bolt kit		Amer	263542
1		794089 rebuild kit		Amer	263542

**SUMMARY OF TIME**

SERVICE TECHNICIAN	ON SITE REG.	ON SITE O.T.	REG. TRAVEL	O.T. TRAVEL	TOTAL HRS.	MEALS	LODGING	TOLLS	MILES	OTHER
1345 Sam Fisher	7	0.50	1		8.50					

JOB COMPLETE YES X NO \_\_\_\_\_ EXPLAIN \_\_\_\_\_

SIGNATURE \_\_\_\_\_  
Customer Representative