



Service Items

Name	Description	Tier 1 Price	Unit Type	QTY	Taxable
Labor	See attached pages for details of work performed.	\$0.00	Hour	1	N

TOTAL*: \$0.00

* Not including taxes



Service Forms

Daily Form

Fill out every day, even on PMs, and projects

TECH NAME Tom Timlin

DATE 5/4/23

POINT OF CONTACT: Scott

DESCRIPTION OF WORK PERFORMED Removed the old HWH that was bad. Had to cut the main lines that tee'd to the old unit and install new ones in the right spots for the new unit. Once it was all piped back in, I checked for leaks and there were none present. Wired the controls back in to have all three boilers run together. Unit is working properly at this time.

TOOLS USED -hand tools
-propress

MATERIALS USED OR PICTURE OF TAG* 1: 199k BTU Rinnai HWH

Propress
2: 1"x3/4"x1" tee's
2: 1" couplers
3: 3/4" male fittings

Copper
5': 1" copper pipe
5': 3/4" copper pipe

HOURS REGULAR:
OVERTIME:



Attachments

Title	File Name
20230504_134422 05/11/2023 10:24 AM	7282a5f8-b920-4301-9c99-0774d32659a6.jpg

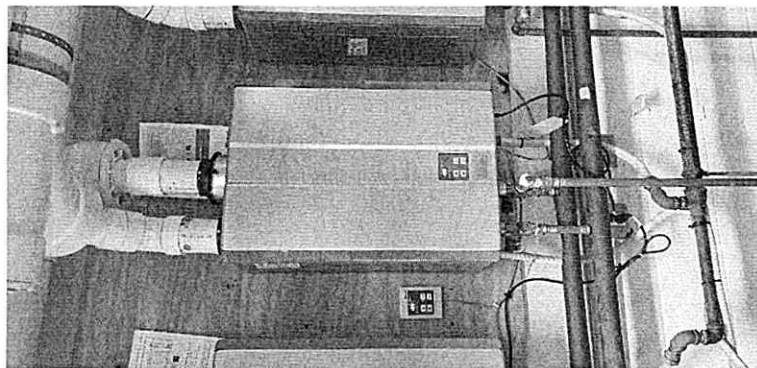

20230504_131503
05/11/2023 10:24 AM

dcd4c7da-be3e-4d80-b346-0264495b3a7c.jpg

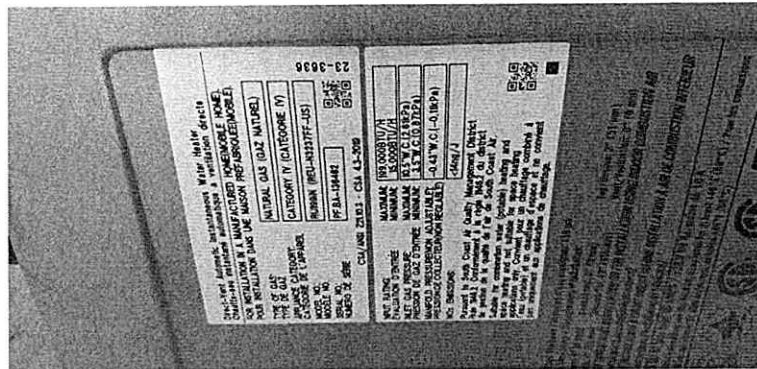

20230504_080542
05/11/2023 10:24 AM

cff3a882-594d-4193-9fb6-1dd8f87cdcbf.jpg

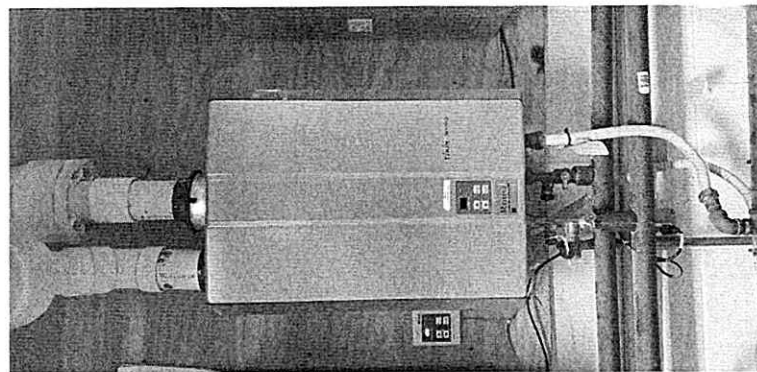

20230504_122036
05/11/2023 10:24 AM

348dba91-18e1-42d0-9d25-904330ac84e1.jpg

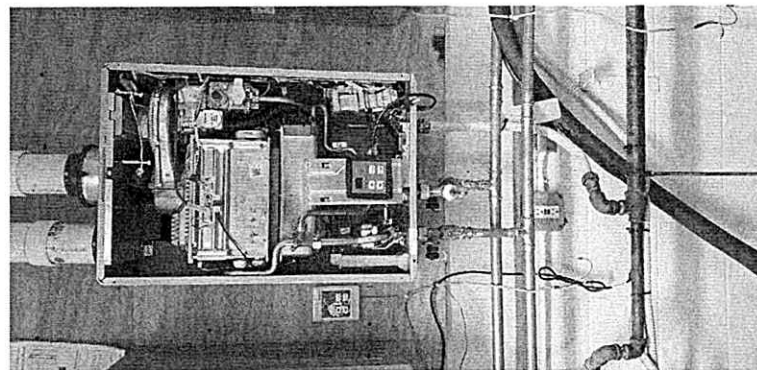

20230504_114950
05/11/2023 10:24 AM

ed983f13-b45e-44eb-9fa2-c087ebba34eb.jpg

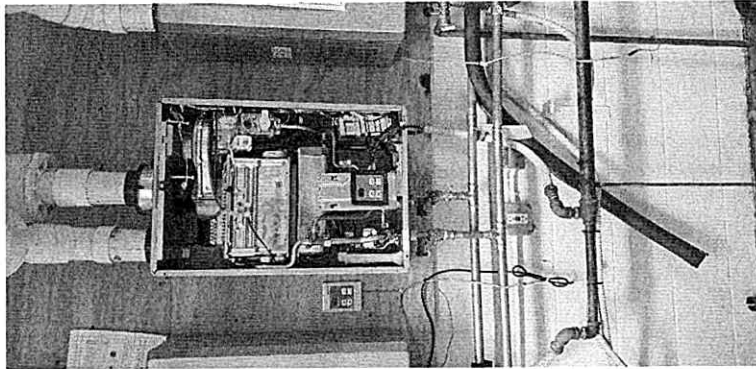

5-4-23 Franklin HWH
install

5-4-23 Franklin HWH install.pdf

CERTIFICATION OF WORK

(To be completed by the Contractor and saved in the Contractor's CMMS)

FACID/Building: PA035 Date of Visit: 5/4/23

Contractor Personnel on Site:

1. Tom Timlin 2. _____

Work Performed:

Preventive Maintenance - Services Completed (Annual, Quarterly, Monthly, equipment identification, etc.)

1. _____

Service Calls – Service Call Number and Description

1. CSS# 92955. Installed a new HWH _____
2. CSS# _____
3. CSS# _____

CERTIFICATION OF WORK

To be signed by the Contractor:

Print Name: Thomas Timlin Date: 5/4/23

Signed: 

To be signed by Facility Manager:

By signing the Certification of Work, I certify that the above-named individuals representing the Contractor arrived on site and to the best of my knowledge, completed the stated work listed. This is **NOT** a Certification that the Work was performed correctly – The COW simply verifies that that someone representing the Contractor was onsite and accomplished something

Print Name/Rank: Cynthia Croyle/ AFOS Date: 5/4/23

Signed: 

E-Mail: cynthia.a.croyle.ctr@army.mil