

**CERTIFICATION OF WORK  
SERVICE CALL**

(To be completed by the Contractor and saved in the Contractor's CMMS)

FACID/Building: \_\_\_\_\_ Date of Visit: 6/9/22

Contractor Personnel on Site:

- |          |          |
|----------|----------|
| 1. _____ | 4. _____ |
| 2. _____ | 5. _____ |
| 3. _____ | 6. _____ |

**Service Call Number**

CSS# 1041 WO# 17812

**Description of Repairs**

Arrived on site checked in with maintenance. Checked chiller  
found alarms in history (two) June 4 lose charge CKT2, June  
7 lose charge CKT1. Check operation of both CKT found them  
to be operating normal. Unit running at approach temp of 7 Degr.  
Unit is running well at this time. NO ONE WAS ON SITE TO SIGN

**CERTIFICATION OF WORK**

To be signed by the Contractor:

Print Name: \_\_\_\_\_ Date: \_\_\_\_\_

Signed: \_\_\_\_\_

To be signed by Facility Manager:

By signing the Certification of Work, the said government representative signature does not constitute acceptance of any work performed by the contractor, it only acknowledges that the contractor was on-site during the identified timeline:

Print Name/Rank: Robert Moore Date: 6/9/22

Signed: [Signature]

E-Mail: RMOORE@MOORESELECTRICAL.COM



Proudly serving the entire states of Virginia & North Carolina.

Altavista, VA • Charlottesville, VA • Chesapeake, VA • Manassas, VA  
Lynchburg, VA • Richmond, VA • Raleigh, NC • Charlotte, NC

P.O. Box 119 • Altavista, VA • 800.789.7199 • service@mooreselectric.com

Billing Address	Site Address
<b>Customer:</b> TIDEWATER, INC <b>Address:</b> 6625 SELNICK DRIVE ELKBRIDGE MD 21075 <b>Phone:</b> 614-623-9569	<b>Customer:</b> USARC VA099 BEDFORD <b>Address:</b> 1117 HARMONY LANE BEDFORD VA 24523 <b>Phone:</b> 410-688-0142
<b>Service Call #:</b> COM0180945	<b>Call Type:</b> COM-HVAC

Service Requested
W/O# NTE: 450.00 ETA: SEV  6/8 JF  Chiller, showing loss of charge on circuit 1 and circuit 2  DON HUSON 540-266-4003

Problems					
Description	Tech	Equip. Desc and Model	Manufacturer	Equip. Serial	Asset ID
Chiller Down or Not Operating	ROBMOORE	Trane CGam	Trane		

Tech Notes
Tech: ROBERT MOORE, Date: 6/9/22 1:00 PM - ROBERT MOORE: Site Start Arrived on site checked in with maintenance. Was taken to mechanical room. Checked chiller found it to be running and two alarms in the history. June 4 lose of charge ckt2, June 7 lose of charge CRKT 1. Check operation of both CRKT found them to be operating normal. EXV about 32% entering water temp of 50 Degr and leaving temp of 45.6 set at 45 Degr. Put gauges on both CRKT found to both be in range. Unit running a Approach temp of 7 Degr. Checked chiller water pumps found to be on line and running no faults. Unit running well at this time. Tech: ROBERT MOORE, Date: 6/9/22 3:00 PM - ROBERT MOORE: Site Stop

Labor			
Date	Technician	Description	Hours
6/9/2022	ROBERT MOORE	REGULAR HEAVY COMMERCIAL LABOR	2.50
6/9/2022	ROBERT MOORE	COMMERCIAL TRAVEL TIME - 2.0X RATE	1.00

Materials			
Date	Part Number	Description	Quantity
No records found			

Signed By	Signature	Date







5786-001 1

PCWP-1  
480V 3p 4w 60 Hz  
FD ME 2.4.6

PCWP-2 VFD

**CAUTION**  
DANGER OF ELECTRIC SHOCK  
- Do not touch the live parts of the equipment.  
- Do not open the door without disconnecting the power.  
- Do not touch the live parts of the equipment.  
- Do not touch the live parts of the equipment.  
- Do not touch the live parts of the equipment.  
- Do not touch the live parts of the equipment.

**▲ DANGER**  
DANGER OF ELECTRIC SHOCK  
- Do not touch the live parts of the equipment.  
- Do not touch the live parts of the equipment.  
- Do not touch the live parts of the equipment.  
- Do not touch the live parts of the equipment.  
- Do not touch the live parts of the equipment.  
- Do not touch the live parts of the equipment.



**▲ DANGER**  
DANGER OF ELECTRIC SHOCK  
- Do not touch the live parts of the equipment.  
- Do not touch the live parts of the equipment.  
- Do not touch the live parts of the equipment.  
- Do not touch the live parts of the equipment.  
- Do not touch the live parts of the equipment.  
- Do not touch the live parts of the equipment.



**SQUARE D** by Schneider Electric **E-FLEX™** Adjustable Speed Drive Controller



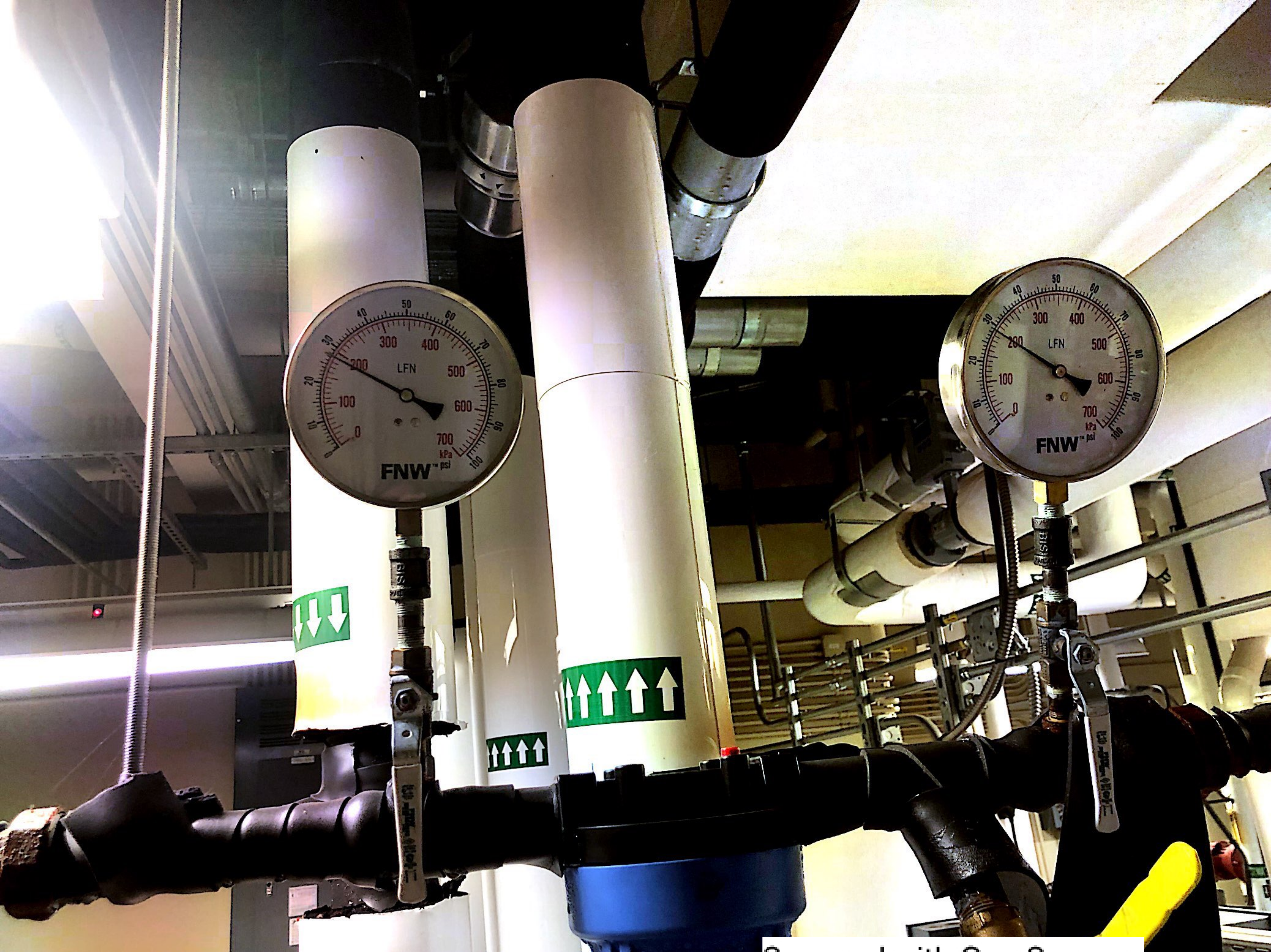



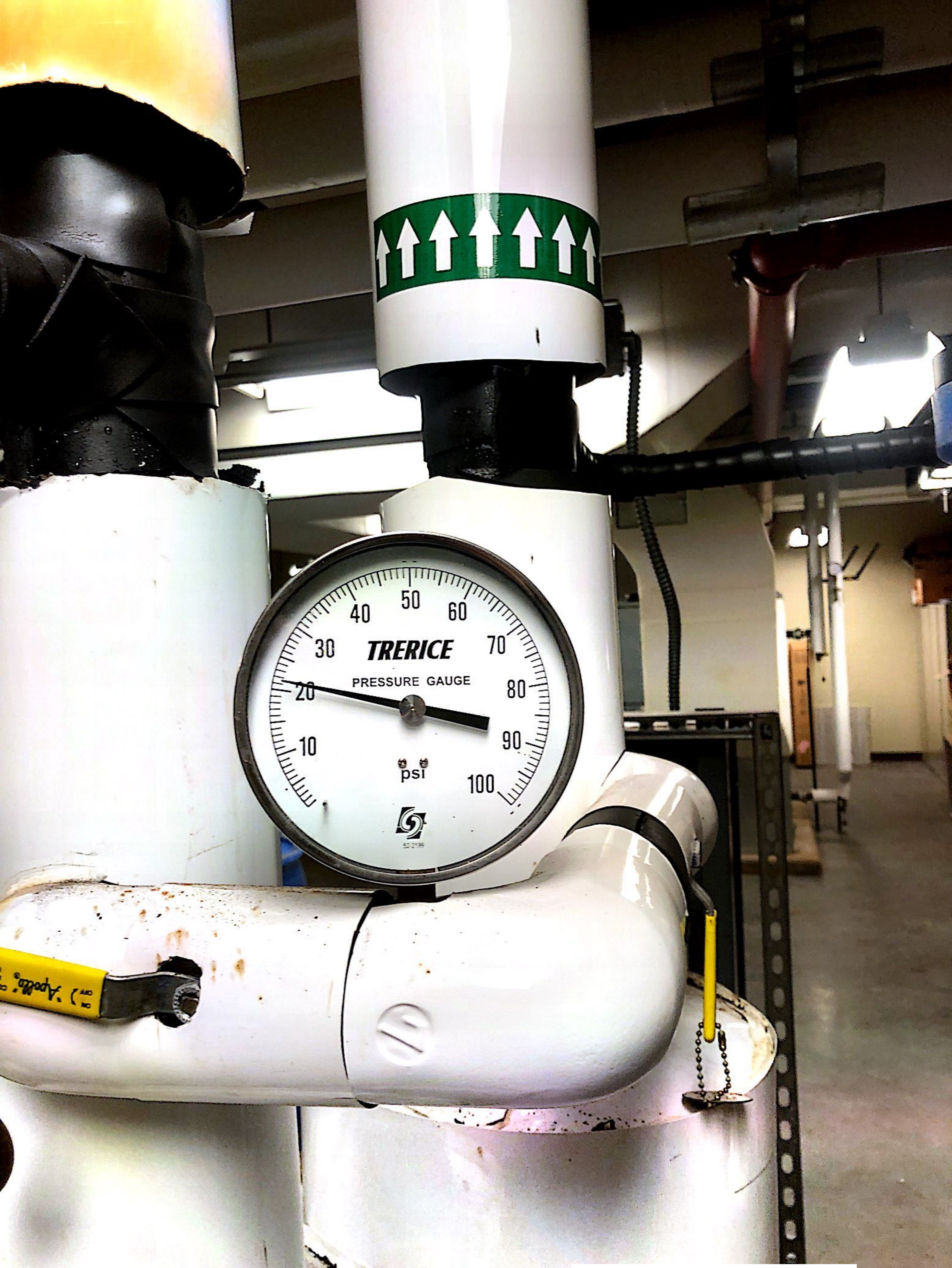



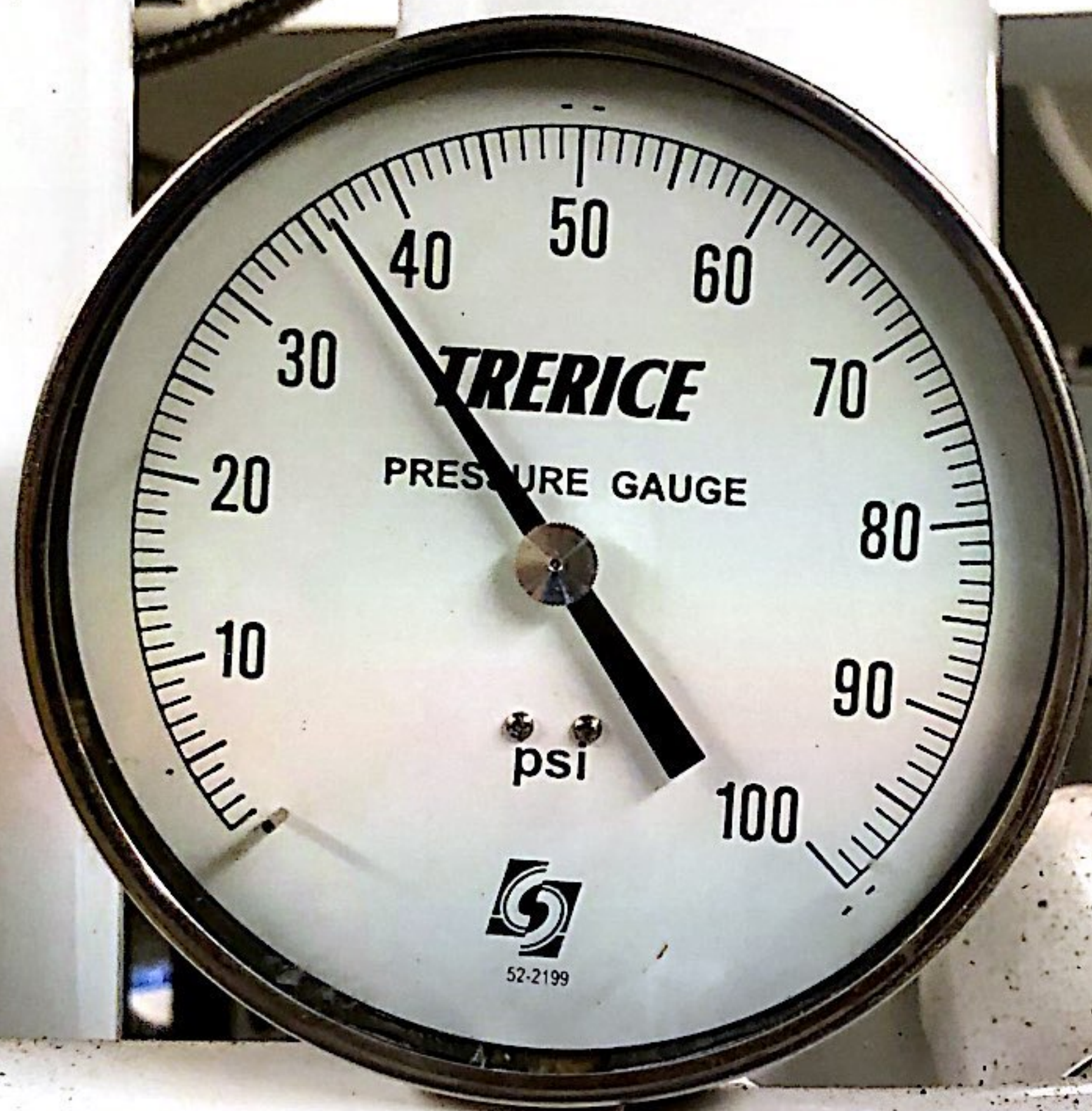



LOW

100.0 Psig

-3.0 SH

Below Typical Range

90.9 VSAT

°F ★ APOI   
R134A

— — — —  
ODDB

07.1 SLT

07.3 LLT

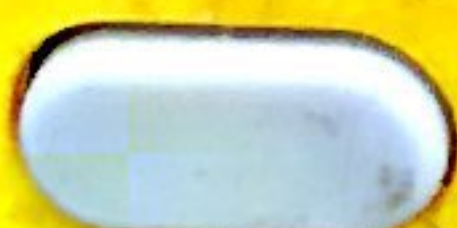

WIRELESS  
ON / OFF

MENU

VIEW

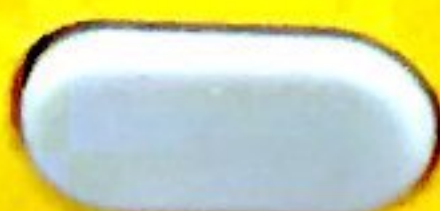

ZERO  
WEIGHT





