

**CERTIFICATION OF WORK
SERVICE CALL**

(To be completed by the Contractor and saved in the Contractor's CMMS)

FACID/Building: N4039-Bldg 1 Marine side Date of Visit: 2-7-19

Contractor Personnel on Site:

- | | |
|-------------------------|----------|
| 1. <u>Patrick Brown</u> | 4. _____ |
| 2. _____ | 5. _____ |
| 3. _____ | 6. _____ |

Service Call Number

CSS# 16892 WO# 2505

Description of Repairs

Boiler is working correctly at this time, no problems found

CERTIFICATION OF WORK

To be signed by the Contractor:

Print Name: Patrick Brown Date: 2-7-19

Signed: _____

To be signed by Facility Manager:

By signing the Certification of Work, the said government representative signature does not constitute acceptance of any work performed by the contractor, it only acknowledges that the contractor was on-site during the identified timeline:

Print Name/Rank: Douglas Bushko Date: 2/7/19

Signed: _____

E-Mail: Douglas.bushko@mcil.mil



IMPORTANT - IMPORTANT

Read and understand the instructions on this label before attempting to install or operate the boiler. Failure to do so may result in property damage, personal injury, or death.

WARNING

Do not touch the burner or the gas valve. They are very hot. Touching them may cause severe burns.

CAUTION

Do not touch the electrical wiring. It may be live. Touching it may cause electric shock.

McQuay-Norris

SAFE MIN. WATER LINE
IS 1/4" ABOVE LOWEST
VISIBLE PART OF
GAS GLASS

WEIL-McLAIN
MODEL 80 SERIES 3 BOLLER

Model	Capacity (GPM)	Capacity (GPH)	Capacity (MGD)
80-1	1.0	60	0.004
80-2	2.0	120	0.008
80-3	3.0	180	0.012
80-4	4.0	240	0.016
80-5	5.0	300	0.020
80-6	6.0	360	0.024
80-7	7.0	420	0.028
80-8	8.0	480	0.032
80-9	9.0	540	0.036
80-10	10.0	600	0.040
80-12	12.0	720	0.048
80-15	15.0	900	0.060
80-20	20.0	1200	0.080
80-25	25.0	1500	0.100
80-30	30.0	1800	0.120
80-35	35.0	2100	0.140
80-40	40.0	2400	0.160
80-45	45.0	2700	0.180
80-50	50.0	3000	0.200
80-60	60.0	3600	0.240
80-70	70.0	4200	0.280
80-80	80.0	4800	0.320
80-90	90.0	5400	0.360
80-100	100.0	6000	0.400
80-120	120.0	7200	0.480
80-150	150.0	9000	0.600
80-200	200.0	12000	0.800
80-250	250.0	15000	1.000
80-300	300.0	18000	1.200
80-350	350.0	21000	1.400
80-400	400.0	24000	1.600
80-450	450.0	27000	1.800
80-500	500.0	30000	2.000
80-600	600.0	36000	2.400
80-700	700.0	42000	2.800
80-800	800.0	48000	3.200
80-900	900.0	54000	3.600
80-1000	1000.0	60000	4.000

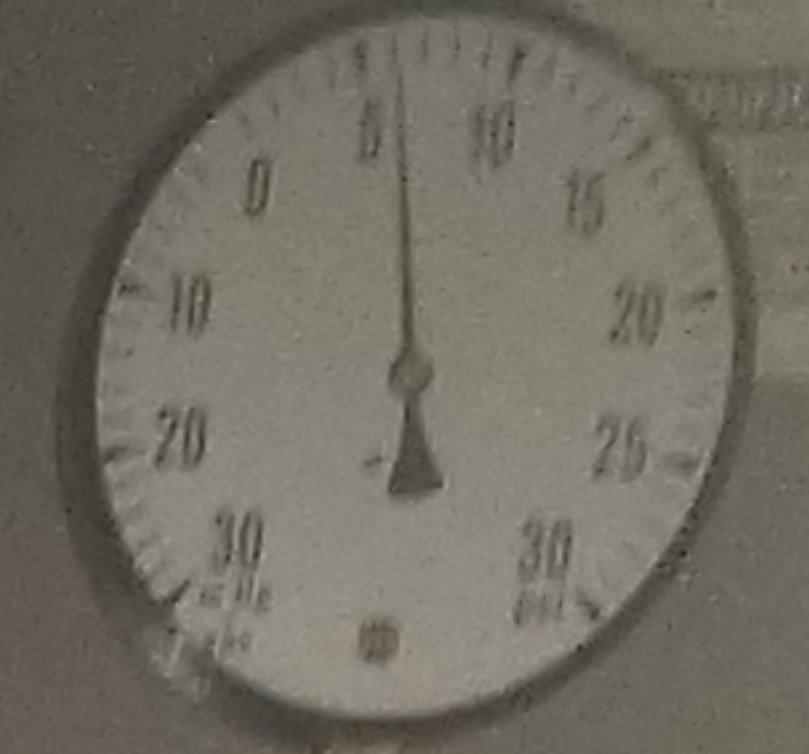

CONTROL

POWER ON **MAIN FUEL**

Honeywell **BURNER CONTROL**

POWER
FLAME
MAIN
RESET

WEIL-McLAIN