

## Additional Funding Request

|                                             |                                                                                                                              |   |          |          |
|---------------------------------------------|------------------------------------------------------------------------------------------------------------------------------|---|----------|----------|
| <b>MD019</b>                                | <b>CSS# 22842 WO# 11460 Asset# NA</b>                                                                                        |   |          |          |
| Description of Repairs                      | Labor and materials to install door closer stop.                                                                             |   |          |          |
| Diagnosis:<br>Initial Work Order            | One of the door closers at the main entrance has come disconnected. Not sure if it just needs to be reconnected or replaced. |   |          |          |
| Diagnostic Fee                              | \$160                                                                                                                        |   |          |          |
| Additional Labor Cost to Perform Repairs    | \$240<br>TW Labor 3 hours @ \$ 80                                                                                            |   |          |          |
| Additional Material Cost to Perform Repairs | \$298.93                                                                                                                     |   |          |          |
|                                             | Materials (see detail attached)                                                                                              | 1 | \$298.93 | \$298.93 |
| Total Cost of Repair                        | \$698.93                                                                                                                     |   |          |          |



# WORK ESTIMATE

CSS #: 22842

Work Order #: 11460

Emergency ☐

Urgent ☐

Routine ☒

|                         |                                                                      |                                             |                    |
|-------------------------|----------------------------------------------------------------------|---------------------------------------------|--------------------|
| Company Name:           | Tidewater, Inc.                                                      | Facility ID:                                | MD019              |
| Contractor POC:         | Adam Colopy                                                          |                                             |                    |
| Telephone No:           | 740-819-6207                                                         | Building/Location; (e.g., Classroom/Room #) | Main Entrance Door |
| E-Mail Address:         | <a href="mailto:adam.colopy@tideh2o.net">adam.colopy@tideh2o.net</a> |                                             |                    |
| Assigned Technician(s): | Richard Walker                                                       |                                             |                    |

## DESCRIPTION of WORK and EXPLANATION for REPAIRS or REPLACEMENT

Labor and materials to install door closer stop.

| LABOR/MATERIAL                          |          | MATERIAL/<br>SUB UNIT<br>DOLLAR<br>AMOUNT | LBR/HR<br>\$80 | LINE ITEM<br>TOTAL<br>DOLLAR<br>AMOUNT |
|-----------------------------------------|----------|-------------------------------------------|----------------|----------------------------------------|
| ITEM                                    | QUANTITY |                                           |                |                                        |
| Labor                                   |          |                                           | 3              | \$240.00                               |
| Various Materials (see attached detail) | 1        | \$274.75                                  |                | \$274.75                               |
| Sales Tax                               | 1        | \$24.18                                   |                | \$24.18                                |
|                                         |          |                                           |                |                                        |
|                                         |          |                                           |                |                                        |
| Diagnostic Labor                        |          |                                           | 2              | \$160.00                               |
| SUB-TOTAL COSTS:                        |          | Materials Total                           | \$298.93       | Labor \$400.00                         |
| TOTAL                                   |          |                                           | \$698.93       |                                        |

NORTON DOOR CLOSERS

Manual Hydraulic Norton 7500-Series Door Closer, Heavy Duty Interior and Exterior, Aluminum

Item # 1RM24

Mfr Model # 7500 x 689

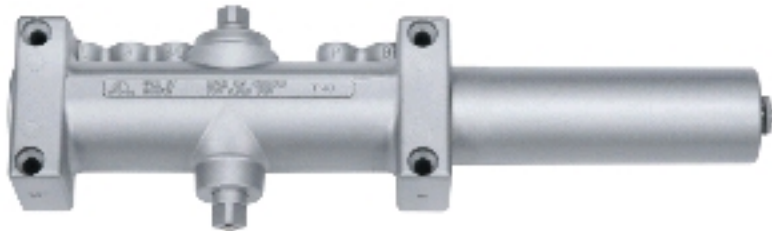

ZOOM



Qty

1

Your Price

\$228.96 / each

Add to Cart

Add to List

AVAILABILITY

Shipping (Current Location)

Expected to arrive **Thu. Jan 09.**

Pickup (Current Location)

**Annapolis Junction Branch 895**

Available for pickup **Wed. Jan 08.**

Check availability at a different location

PRODUCT DESCRIPTION

NORTON® hydraulic door closer is a rack and pinion closer with a lightweight aluminum alloy body. Feature adjustments for closing, sweep and latch speed, and back check. Larger closer body and springs, plus advanced hydraulic flow for greater door control. Adjusts for door sizes from 1 to 6. The standard arm is suitable for doors with low exposure to wind and abuse. For regular, top jamb, and parallel arm...

Show More ▾

TECHNICAL SPECIFICATIONS



