

Region: 5

Location: MD003

CSS #: 23931 should be CSS 23831

Maximo Work Order No.: 11573

Asset #: NA

Date Issued: 08/19/20

Original Description: The grease trap is not working properly. Since the kitchen has been remodeled and professionally cleaned, the units will be using it to prepare food for the BA weekends. Need to have the grease trap functioning properly for this.

Repairs Needed:

SS Mechanical was on site and determined that a new three phase contoller needs to be installed with floats.

RS Means Line Buildup and Labor Summary (Data Version 2017, Q4):

Quantity	Line Item Number	Description	Labor Hours	Labor Rate/Hr	Materials	Equipment	Total
--	NA	Parts(See detail in Quote)	--	--	\$2,152.20	--	\$2,152.20
--	NA	Diagnostic Fee	--	--	\$450.00	--	\$450.00
--	NA	Labor HVAC	27	\$95.00	--	--	\$2,565.00
--	NA	TW Coordination	4	\$80.00	--	--	\$320.00

Estimate Summary:

Labor Hours	Labor Cost	Material Cost	CM CREDIT	Total Cost	CE Factor	Total Estimate
29	\$3,335.00	\$2,152.20	(\$250.00)	\$5,237.20	106%	\$5,551.43



S&S MECHANICAL

S&S Mechanical
4845 South Crain Highway
Upper Marlboro, MD 20772

Tel. 1 - (301) 574-1555
Fax. 1 - (301) 574-1558
www.sandsmidatlantic.com

CUSTOMER QUOTATION NO. 347

Tidewater, Inc.
Tidewater, Inc
6625 Selnick Dr.
Suite A
Elkridge MD 21075

Quote Name: 11573
Quote No: 347
Site: MD003 Liberty Heights
Site Contact:
Salesperson: Molly King
Created Date: 08/18/2020
Valid For: 30 Day(s)

WO#: 11573

CSS Ticket Number: 23831

Problem: The grease trap is not working properly. Since the kitchen has been remodeled and professionally cleaned, the units will be using it to prepare food for the BA weekends. Need to have the grease trap functioning properly for this."

S&S was out on site and determined that a new three phase controller needs to be installed with floats.

Service

Item	Quantity	Unit Price	Total
Three phase duplex control/ 50A509	1.00	\$1,902.00	\$1,902.00
Float switch/20A019-E	3.00	\$73.20	\$219.60
Float switch weight/ 2000275	3.00	\$10.20	\$30.60
Diagnosis Fee	1	\$450.00	\$450.00
HVAC Labor Rate	27	\$95.00	\$2,565.00
Sub-Total ex Tax			\$5,167.20
Tax			\$0.00
Total inc Tax			\$5,167.20

Labor	\$3,015.00
Materials	\$2,152.20
Sub-Total ex Tax	\$5,167.20
Tax	\$0.00
Total inc Tax	\$5,167.20



TOTAL **\$1,793.50**

L1

30 AMP



Cutler-Hammer[®]

C25DND330

SERIES C1

T1

T2

T3

L2

L3

EAT•N

**MADE IN
U.S.A.**

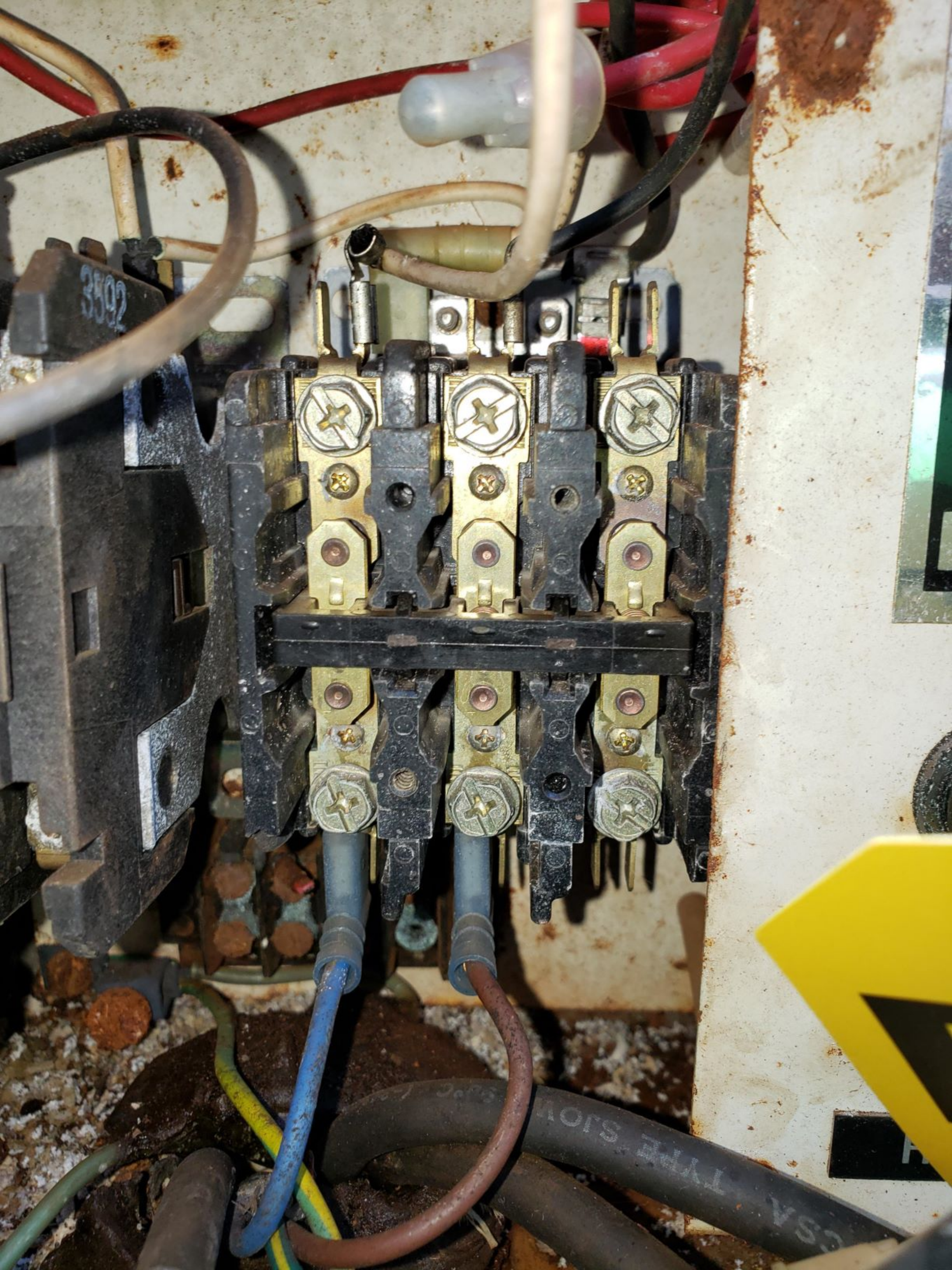

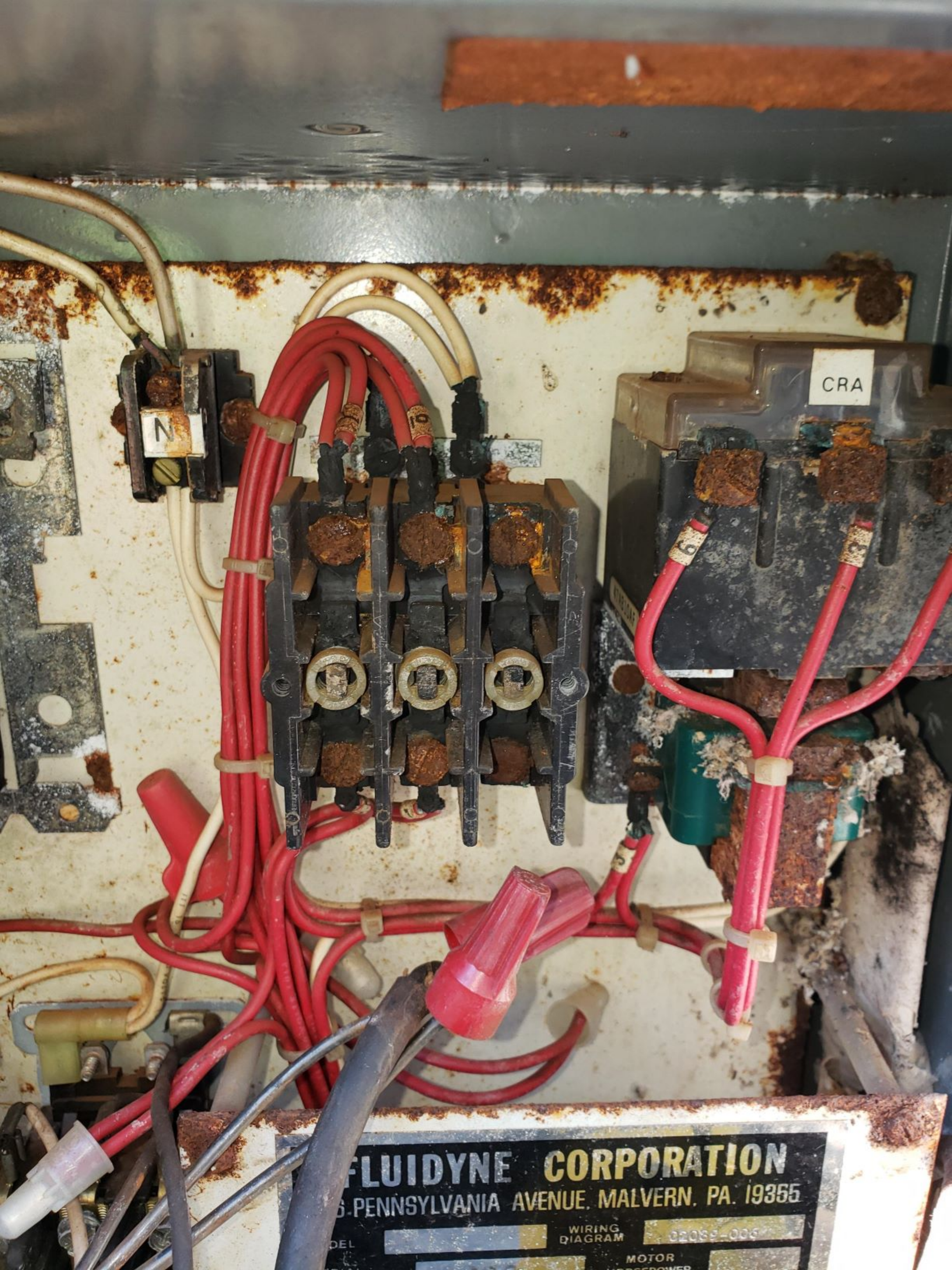

CRA

FLUIDDYNE CORPORATION
6 PENNSYLVANIA AVENUE, MALVERN, PA. 19355

MODEL WIRING DIAGRAM MOTOR