

**CERTIFICATION OF WORK
SERVICE CALL**

(To be completed by the Contractor and saved in the Contractor's CMMS)

FACID/Building: VA048

Date of Visit: 10/5/20

Contractor Personnel on Site:

- | | |
|--------------------|----------|
| 1. <u>Grady</u> | 4. _____ |
| 2. <u>E. Train</u> | 5. _____ |
| 3. _____ | 6. _____ |

Service Call Number

CSS# 26490 WO# 12763

Description of Repairs

Replaced motor on rolling steel

PLEASE REMEMBER AFTER PICTURES WITH THIS FORM.

CERTIFICATION OF WORK

To be signed by the Contractor:

Print Name: Grady Thomas Date: 10/5/20

Signed: [Signature]

To be signed by Facility Manager:

By signing the Certification of Work, the said government representative signature does not constitute acceptance of any work performed by the contractor, it only acknowledges that the contractor was on-site during the identified timeline:

Print Name/Rank: X Van Tran Date: 10/5/20

Signed: X [Signature]

E-Mail: _____

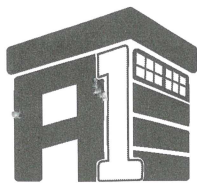

A-1 DOOR COMPANY

7741 Whitepine Road, Richmond, VA 23237

DATE: 10/3/20

Office: 804-271-3035

Fax: 804-275-4833

www.a-1doorco.com

sales@a1doorcompany.com

Job # 10873

W/O NO: 23899

Customer: _____
Bill To Address: _____
Phone: _____
Email: _____

Job location: Tidewater Inc
Job Address: 1741 East Belt Blvd
Ric Va 23224
Phone: _____
Fax: _____

Description of Problem(s) & Repair(s): Replaced far left door motor on rolling steel (OSCI)

PARTS USED / ADDITIONAL WORK PERFORMED ITEMS

QTY	PRICE	DESCRIPTION	QTY	PRICE	DESCRIPTION
<u>1</u>		<u>G450325</u>			
<u>1</u>		<u>sensor (1A)</u>			

☒ Work Complete Date _____ Emp. Init. CT Truck # 8 Time: R OT / DT IN: 10:30 OUT: _____

Customer Authorization of Completed Work _____
Signature _____ Printed Name _____ Title _____

ADDITIONAL WORK REQUIRED: _____

Customer Authorization of Additional Work Required: _____
Signature _____ Printed Name _____ Title _____

TERMS AND CONDITIONS OF AGREEMENT

ACCEPTANCE: Customer signature above is an acknowledgement that the customer has inspected the work performed above and said work is acceptable and satisfactory.

NOTICE OF DEFECTS: Any claim for faulty, defective, un-workmanlike or un-merchantable material or labor must be reported in writing to **A-1 DOOR COMPANY** at the address printed on the top of this work order. All claims are limited to the exact work performed which includes material and labor.

PAYMENT TERMS: All payments will be (due on receipt) for residential accounts and (net 30 days) for commercial accounts unless other terms are specified in writing on this work order, quote, proposal or billed invoice. Delinquent accounts are subject to a service charge of 1½% per month or 18% per annum. If payment is not received within three months, **A-1 DOOR COMPANY** reserves the right to remove any or all materials furnished to the customer for which they have not paid which will allow us the ability to recover losses incurred by **A-1 DOOR COMPANY**.

REMEDIES AVAILABLE UPON DEFAULT UNDER AGREEMENT: In the event of default or non-performance of any term or provision under this agreement, it is agreed that in the event the account is forwarded to an attorney for collection, the creditor shall be entitled to recover its costs for collection, including but not limited to attorney's fees of one-fourth (25%) of all unpaid sums, as well as interest on the unpaid principal balance at the rate of eighteen percent (18%) per annum. It is further agreed that in the event of any dispute arising under this agreement, such matters shall be resolved through the filing of the appropriate legal action in any court of competent jurisdiction in the County of Chesterfield, Virginia.

WARRANTIES: There are no warranties expressed, implied, or otherwise stated herein. All repairs carry a (30) day warranty on parts and labor. New installations carry a (90) day labor and (1) year parts warranty unless otherwise expressed by manufacturer warranties.

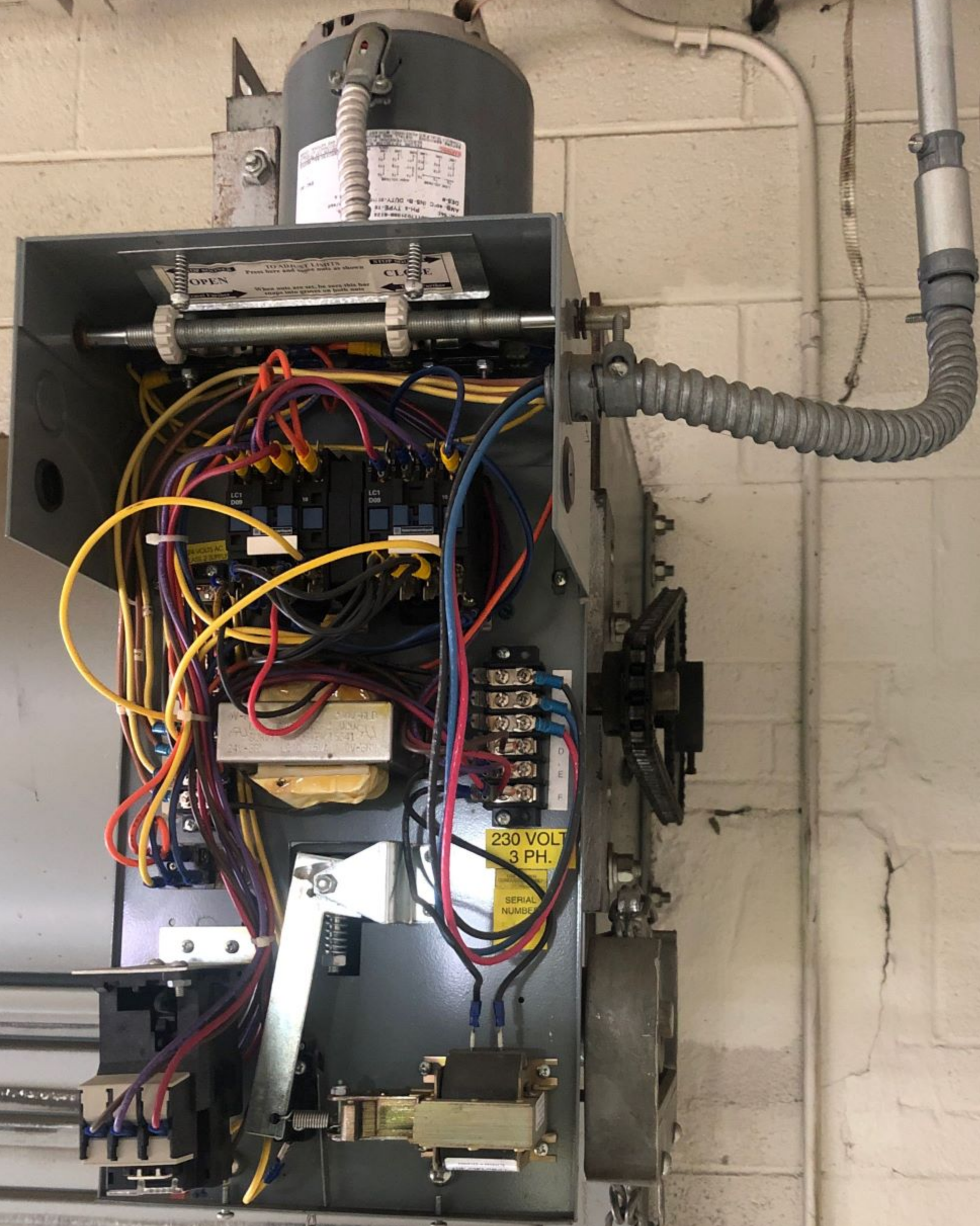

MARATHON
ELECTRIC®
WISCONSIN 54401

HZ-60

HP-1

RPM-1725

VOLT-230/460

FLA-3.2/1.6

SF-1.0

SFA-

CODE-L

ENC.-DP

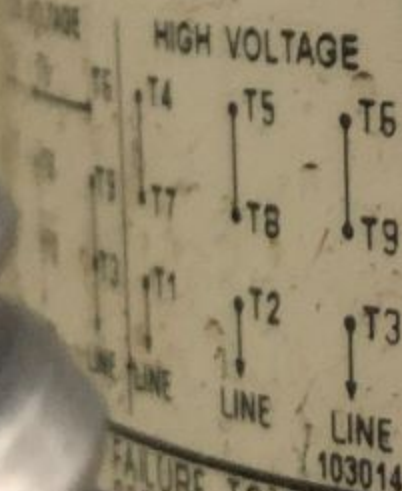

PERMANENTLY LUBRICATED-BALL BEARING

FAILURE TO FOLLOW ALL SAFETY INFORMATION CAN RESULT IN
SERIOUS PERSONAL INJURY OR DEATH. DISCONNECT ALL POWER
BEFORE INSTALL AND GROUND PER LOCAL AND NATIONAL CODES
PERSONNEL WITH ANY QUESTIONS



LISTED
627E



ABL ENTERPRISES, INC.
NEWBURGH, N.Y. 12550
PHONE (800) 426-2253

CODE

07/00

MODEL

ABGL_100

SERIAL

54180

VOLTS

230

HZ

60

PH

3

FT-LB'S / SEC

200

COMMERCIAL DOOR OPERATOR

CORNELL

CRESTWOOD INDUSTRIAL PARK
MOUNTAINTOP, PA 18707

JobNo.

001838

DOORMARK.

MODELNo.

M26A