

**CERTIFICATION OF WORK
SERVICE CALL**

(To be completed by the Contractor and saved in the Contractor's CMMS)

FACID/Building: VA 089 Date of Visit: 5-31-22

Contractor Personnel on Site:

- | | |
|------------------------|----------|
| 1. <u>Mark Younger</u> | 4. _____ |
| 2. _____ | 5. _____ |
| 3. _____ | 6. _____ |

Service Call Number

CSS# 283 WO# 17329

Description of Repairs

Removed safety valve from inlet side of boiler
and installed it on the outlet side of boiler

CERTIFICATION OF WORK

To be signed by the Contractor:

Print Name: Mark Younger Date: 5-31-22

Signed: Mark Younger

To be signed by Facility Manager:

By signing the Certification of Work, the said government representative signature does not constitute acceptance of any work performed by the contractor, it only acknowledges that the contractor was on-site during the identified timeline:

Print Name/Rank: David Huson Date: _____

Signed: [Signature]

E-Mail: _____



Taco
Low Water Cutoff
LTB024A-S1
Low Water Cutoff - Testable,
Manual Reset, 24 VAC, 3/8" NPT
Probe, 4 Pin Wire Harness

WARNING
WHEN INSTALLING OR SERVICING THIS EQUIPMENT, MAKE SURE THE UNIT IS PROPERLY INSTALLED AND SEALED. SEE INSTRUCTIONS FOR DETAILED INFORMATION.

Taco
Low Water Cutoff
LTB024A-S1
Low Water Cutoff - Testable,
Manual Reset, 24 VAC, 3/8" NPT
Probe, 4 Pin Wire Harness

ASTM F 480 CP-114

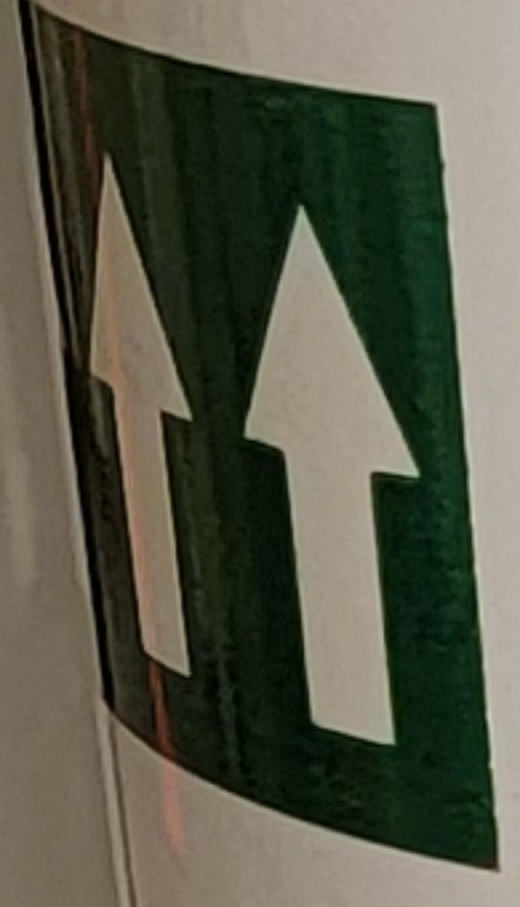

CIRCULATION

CHARLOTTE PIPE
PVC TYPE 1
7400 4" PVC TYPE 1

For installation, operational
& technical information call
1-800-722-2101

PHWP-1