

Region: 5

Location: MD003

CSS #: 23931 should be CSS 23831

Maximo Work Order No.: 11573

Asset #: NA

Date Issued: 08/19/20

Original Description: The grease trap is not working properly. Since the kitchen has been remodeled and professionally cleaned, the units will be using it to prepare food for the BA weekends. Need to have the grease trap functioning properly for this.

Repairs Needed:

SS Mechanical was on site and determined that a new three phase contoller needs to be installed with floats.

RS Means Line Buildup and Labor Summary (Data Version 2017, Q4):

Quantity	Line Item Number	Description	Labor Hours	Labor Rate/Hr	Materials	Equipment	Total
--	NA	Parts(See detail in Quote)	--	--	\$2,152.20	--	\$2,152.20
--	NA	Diagnostic Fee	--	--	\$450.00	--	\$450.00
--	NA	Labor HVAC	27	\$95.00	--	--	\$2,565.00
--	NA	TW Coordination	4	\$80.00	--	--	\$320.00

Estimate Summary:

Labor Hours	Labor Cost	Material Cost	CM CREDIT	Total Cost	CE Factor	Total Estimate
29	\$3,335.00	\$2,152.20	(\$250.00)	\$5,237.20	106%	\$5,551.43

**S&S MECHANICAL****S&S Mechanical**
4845 South Crain Highway
Upper Marlboro, MD 20772Tel. 1 - (301) 574-1555
Fax. 1 - (301) 574-1558
www.sandsmidatlantic.com**CUSTOMER QUOTATION NO. 347**Tidewater, Inc.
Tidewater, Inc
6625 Selnick Dr.
Suite A
Elkridge MD 21075**Quote Name:** 11573
Quote No: 347
Site: MD003 Liberty Heights
Site Contact:
Salesperson: Molly King
Created Date: 08/18/2020
Valid For: 30 Day(s)**WO#: 11573****CSS Ticket Number: 23831****Problem:** The grease trap is not working properly. Since the kitchen has been remodeled and professionally cleaned, the units will be using it to prepare food for the BA weekends. Need to have the grease trap functioning properly for this."

S&S was out on site and determined that a new three phase controller needs to be installed with floats.

Service

Item	Quantity	Unit Price	Total
Three phase duplex control/ 50A509	1.00	\$1,902.00	\$1,902.00
Float switch/20A019-E	3.00	\$73.20	\$219.60
Float switch weight/ 2000275	3.00	\$10.20	\$30.60
Diagnosis Fee	1	\$450.00	\$450.00
HVAC Labor Rate	27	\$95.00	\$2,565.00
Sub-Total ex Tax			\$5,167.20
Tax			\$0.00
Total inc Tax			\$5,167.20

Labor	\$3,015.00
Materials	\$2,152.20
Sub-Total ex Tax	\$5,167.20
Tax	\$0.00
Total inc Tax	\$5,167.20



***TOTAL* \$1,793.50**

L1
30 AMP

L3
EAT•N



**MADE IN
U.S.A.**

Cutler-Hammer®
C25DND330 SERIES C1
T1 T2 T3

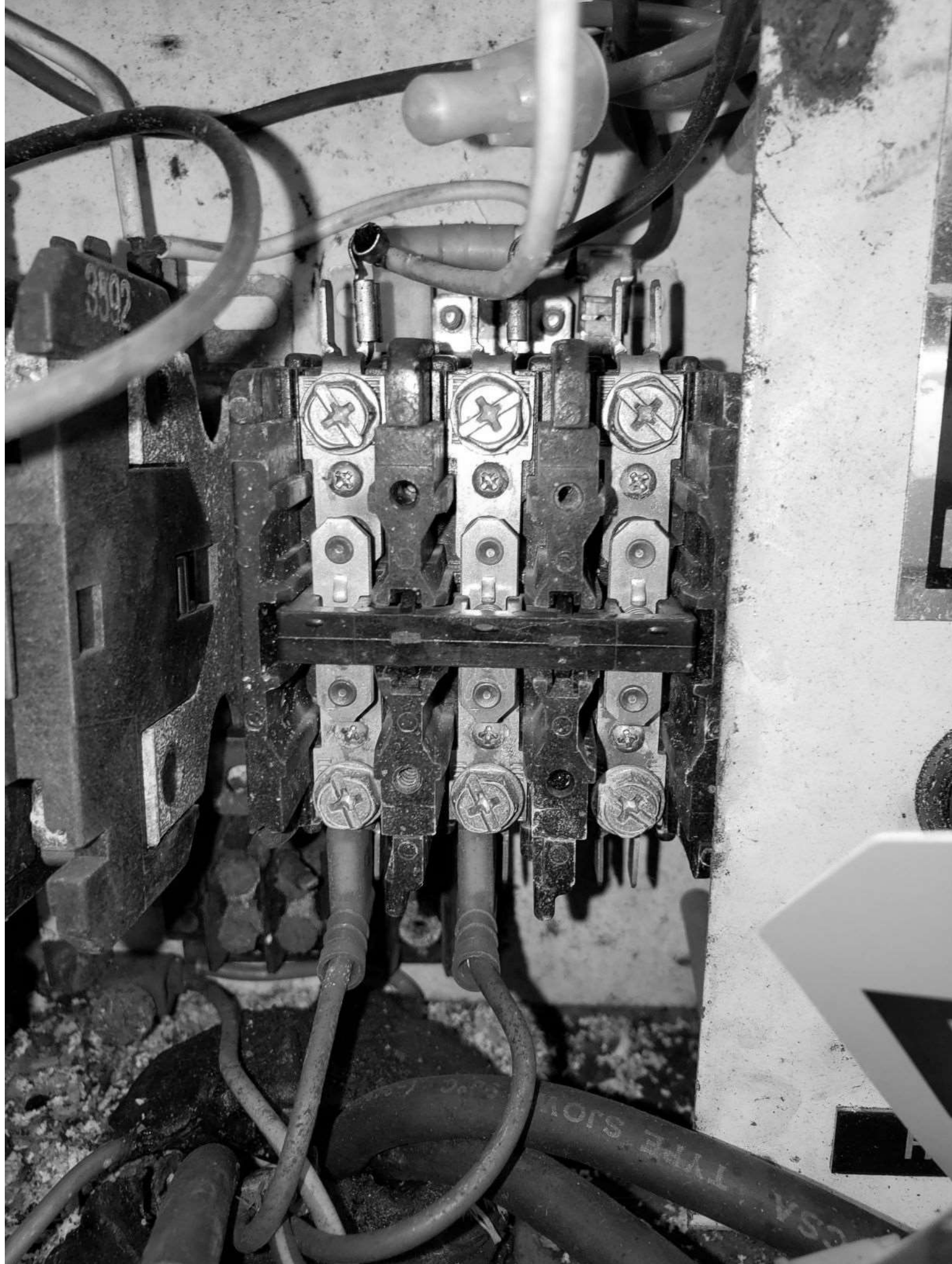

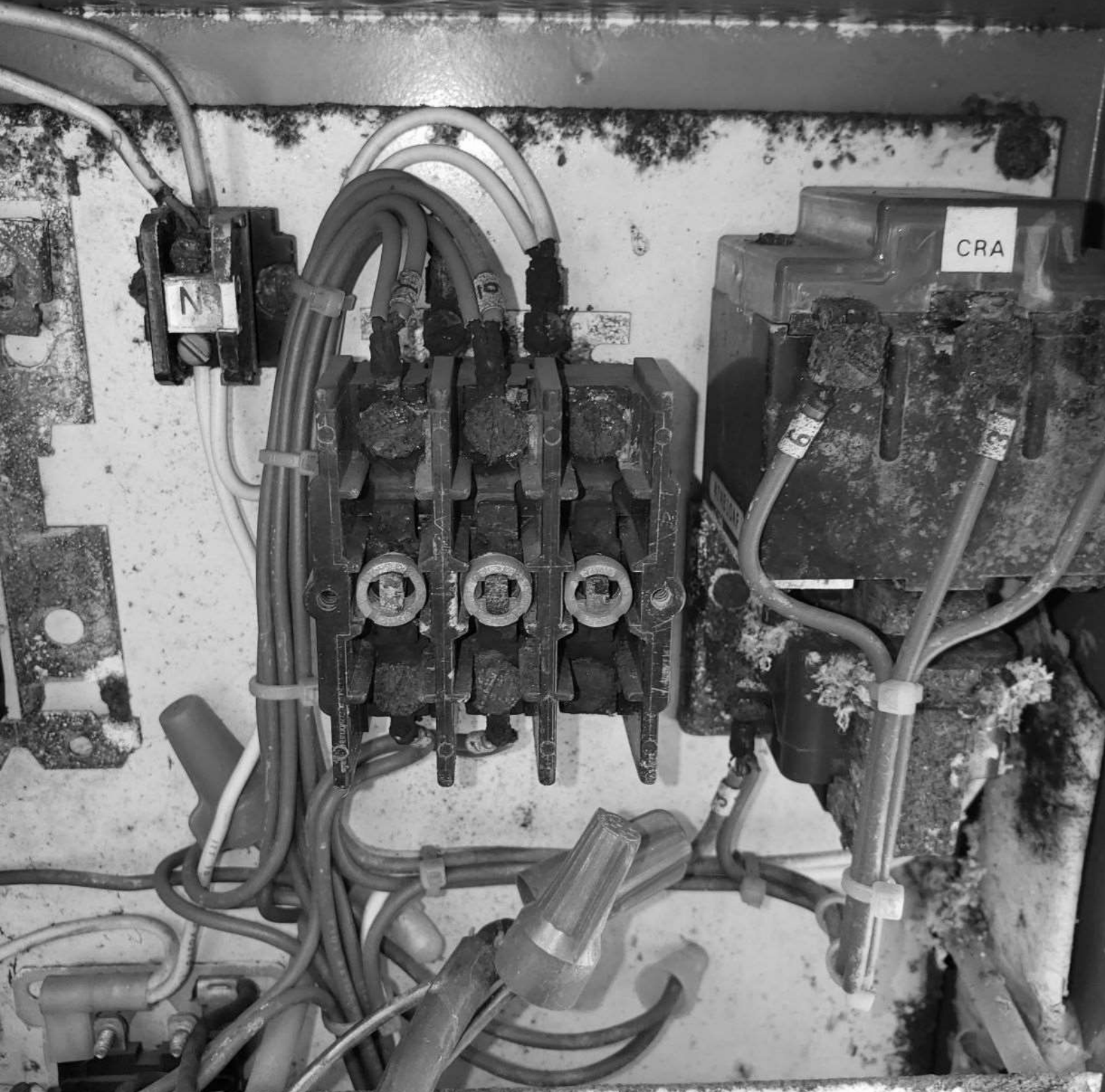

FLUIDDYNE CORPORATION
6 PENNSYLVANIA AVENUE, MALVERN, PA. 19355

MODEL		WIRING DIAGRAM	02069-006
		MOTOR	