

PREVENTATIVE MAINTENANCE PROGRAM CHECKLIST
SUMP PUMP

SITE AND BLDG #: NY023-319

MECHANIC SIGNATURE: *Deen Rowe*

DATE: *12/12/19*

LOCATION/RM #: *Back room Basement*

START TIME: *9am*

FINISH TIME: *10am*

Site Location	WO #	Asset #	PM #	Manufacturer	Model Number	Serial #	Asset Description	Asset Location
NY023-319	6239	9548	PM-QT-9548				J-31 1-pc Sump Pump, Electric Rm A005	

CHECK POINT	CHECKPOINT DESCRIPTION	TASK COMPLETE		NOTES/ ACTIONS (IF TASK COMPLETE IS CHECKED NO, PROVIDE EXPLANATION)
		YES	NO	
SPECIAL INSTRUCTIONS				
1	In addition to the procedure(s) outlined in this standard, the equipment manufacturer’s recommended maintenance procedure(s) and/or instruction(s) shall be strictly adhered to.	<input checked="" type="checkbox"/>	<input checked="" type="checkbox"/>	
2	Schedule outage with operating personnel.	<input checked="" type="checkbox"/>	<input checked="" type="checkbox"/>	
3	Follow lock out/tag out procedures always. De-energize or discharge all hydraulic, electrical, mechanical, or thermal energy prior to beginning work.	<input checked="" type="checkbox"/>	<input checked="" type="checkbox"/>	
4	If the material removed from the pump is hazardous, contact the Regional S&EM office for disposal instructions.	<input checked="" type="checkbox"/>	<input checked="" type="checkbox"/>	
5	If strainer cleaning requires removal of pump unit which should be considered a repair and not general maintenance.	<input checked="" type="checkbox"/>	<input checked="" type="checkbox"/>	
6	Excessive sediment and debris, not removed by flushing the pit should be handled on a project basis, and not considered under this standard.	<input checked="" type="checkbox"/>	<input checked="" type="checkbox"/>	
TO BE PERFORMED AT EACH INSPECTION SERVICE				
1	Remove cover plates and flush pit.	<input checked="" type="checkbox"/>	<input checked="" type="checkbox"/>	
2	Inspect check valve.	<input checked="" type="checkbox"/>	<input checked="" type="checkbox"/>	

3	Inspect interior of pit for cracks.	—	—	
4	Inspect cover plate gaskets and replace if necessary.	—	—	
5	Insure the unit is operating properly, report any deficiencies	—	—	
6	Clean up work area and remove all debris.	—	—	

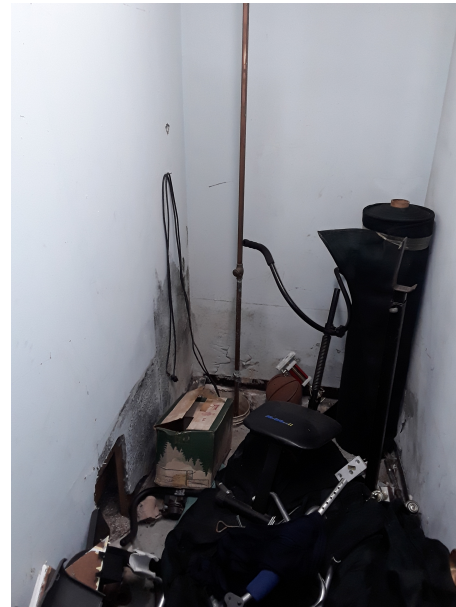

(Cm) - Sump pump is not plugged in and area is heavily obstructed with random items