

Additional Funding Request

Site: NY023	WO# 6061 CSS # 27686
Description of Repairs	Diagnostic for MEP lighting , Extensive diagnostic performed to determine there is no power being supplied to the lighting poles. Existing Branch circuit shows original lighting supply from a building that no longer exist. Per Meeting Ryan Linn will be cancel CSS due to cost associated with Repair
Diagnosis: Initial Work Order	Asset#10336 Automatic clock not operable, recommend repair/Replacement. MEP lights need to be changed
Explanation of Additional Costs for Repairs	
Additional Labor Cost to Perform Repairs	11 Hours @ 125.00= 1375.00
Additional Material Cost to Perform Repairs	
Total Cost of Repair	\$1375.00

MSL Electric, LLC
6555 GRAND AVE
NY 11378

Invoice

Date	Invoice #
2/10/2021	1245

Bill To	Project Location
International Support Group 9050 Pine Blvd., Suite 150 Pembroke Pines, FL 33024	NY0058 MEP CW2 Kerry P. Hein 200 NY-25A Shoreham, NY 11786

E-mail	Work Order	CSS	Due Date
mselec65@gmail.com	2-6061	27686	3/12/2021

[illegible]

Payments/Credits

CERTIFICATION OF WORK

(To be completed by the Contractor and saved in the Contractor's CMMS)

FACID/Building: _____ Date of Visit: _____

Contractor Personnel on Site:

1. Michael Sarro _____ 2. _____

Work Performed:

Preventive Maintenance - Services Completed (Annual, Quarterly, Monthly, equipment identification, etc.)

1. WO# _____

Service Calls – Service Call Number and Description

1. CSS# _____
2. CSS# _____
3. CSS# _____

Pictures are required (Before and After)

CERTIFICATION OF WORK

To be signed by the Contractor:

Print Name: Michael Sarro _____ Date: _____

Signed: Michael Sarro _____

To be signed by Facility Manager:

I certify that the above named individuals representing the Contractor arrived on site and to the best of my knowledge, completed the stated work listed:

Print Name/Rank: _____ Date: _____

Signed: _____

E-Mail: _____

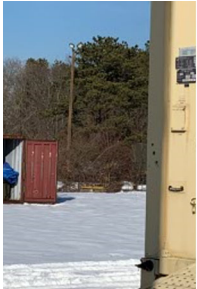

4-C IMG_7666



4-D IMG_7667

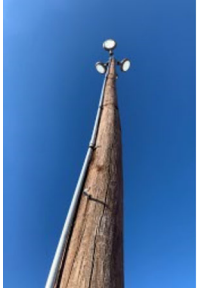

4-E IMG_7662



4-F IMG_7668



4-G IMG_7669



4-A IMG_7660



4-A-1 IMG_7665