

REVIEWED

By Mike Merchan at 11:05 am, Apr 10, 2019

PREVENTATIVE MAINTENANCE PROGRAM CHECKLIST**THERMOSTATS****SITE AND BLDG #:** VA001-01**MECHANIC
SIGNATURE:***Andy Bird***DATE:**

4-9-19

LOCATION/RM #:**START TIME:**

10 AM

FINISH TIME:

12 PM

Site Location	WO #	Asset #	PM #	Manufacturer	Model Number	Serial #	Asset Description	Asset Location
VA001-01	8283	5613		Honeywell	N/A		J-1502000-17 1-pc Thermostat Analog	Rm 135
VA001-01	8283	5621		Honeywell	N/A		J-1502000-17 1-pc Thermostat Analog	Rm 136
VA001-01	8283	6339		Honeywell	CT1600B	1003	J-1502000-17 4-pc Thermostat Analog	Rm 110, 102, 119, 126

CHECK POINT	CHECKPOINT DESCRIPTION	TASK COMPLETE		NOTES/ ACTIONS (IF TASK COMPLETE IS CHECKED NO, PROVIDE EXPLANATION)
		YES	NO	
SPECIAL INSTRUCTIONS				
1	In addition to the procedure(s) outlined in this standard, the equipment manufacturer's recommended maintenance procedure(s) and/or instruction(s) shall be strictly adhered.	✓		
2	Always follow lock out/tag out procedures. De-energize or discharge all hydraulic, electrical, mechanical, or thermal energy prior to beginning work.	✓		
TO BE PERFORMED AT EACH INSPECTION SERVICE				
1	If EMS (Energy Management System) If it is EMS controlled 1- We log into computer with user name and password for EMS or DDC obtained from site personnel. 2- Validate set point and actual temp at computer	✓		
2	Review all zone set points at the server IF Applicable	✓		
3	Inspect thermostat installation; ensure mounting is correct, fastened secure and that the thermostat is not blocked by equipment generating heat or furniture blocking air circulation.	✓		
4	Remove thermostat cover and lightly blow away any accumulated dust with canned low-pressure air.	✓		
5	If applicable, replace battery as needed.	✓		
6	Use our own Temperature meter to validate the computer is correct. If it is not EMS or DDC controlled take our temperature meter and check against actual thermostat and record temperature	✓		

Note: The technician shall perform any repairs identified during PM up to \$250 (direct labor and direct material cost) per PM occurrence. For any deficiencies found exceeding \$250 open a corrective maintenance (CM) ticket and include the Asset #, WO #, photos, and a detailed description of the deficiency.

To be performed by: HVAC Technician

Additional Notes:

RM 110 (Kitchen)

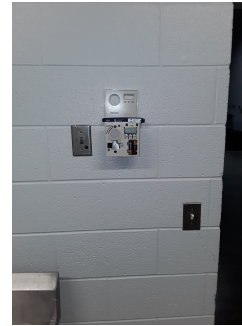

Travis
Honeywell
ET1000S1003:
Installed new
battery and
display is
back on
Travis is working
properly!



CM Needed