

PREVENTATIVE MAINTENANCE PROGRAM CHECKLIST

Filter Replacement

SITE AND BLDG #: VA010-01

MECHANIC SIGNATURE: *Andy Bird* **DATE:** 3-20-19

LOCATION/RM #:

START TIME: 9:30AM **FINISH TIME:** 12PM

Site Location	WO #	Asset #	PM #	Manufacturer	Model Number	Serial #	Asset Description	Asset Location
VA010-01	7955	5090		Daikin	FXAQ24 MVJU	E004286	J-1502000-15 1-pc Mini Split Filter DecMarJunSep	Supply
VA010-02	7833	8066		Not	IN SERVICE		J-1502000-57 2-pc control box	

CHECK POINT	CHECKPOINT DESCRIPTION	TASK COMPLETE		NOTES/ ACTIONS (IF TASK COMPLETE IS CHECKED NO, PROVIDE EXPLANATION)
		YES	NO	
TO BE PERFORMED AT EACH INSPECTION SERVICE				
1	Check, clean, and/or replace both internal and external filters as necessary.	✓		
2	Label and Date Filter	✓		
3	Did all High Asset Filters get Changed	✓		
Qty	Size			NOTES/ ACTIONS (IF TASK COMPLETE IS CHECKED NO, PROVIDE EXPLANATION)
1	Washable Filter	✓		

Note: The technician shall perform any repairs identified during PM up to \$250 (direct labor and direct material cost) per PM occurrence. For any deficiencies found exceeding \$250 open a corrective maintenance (CM) ticket and include the Asset #, WO #, photos, and a detailed description of the deficiency. To be performed by: GMW **Additional Notes:**

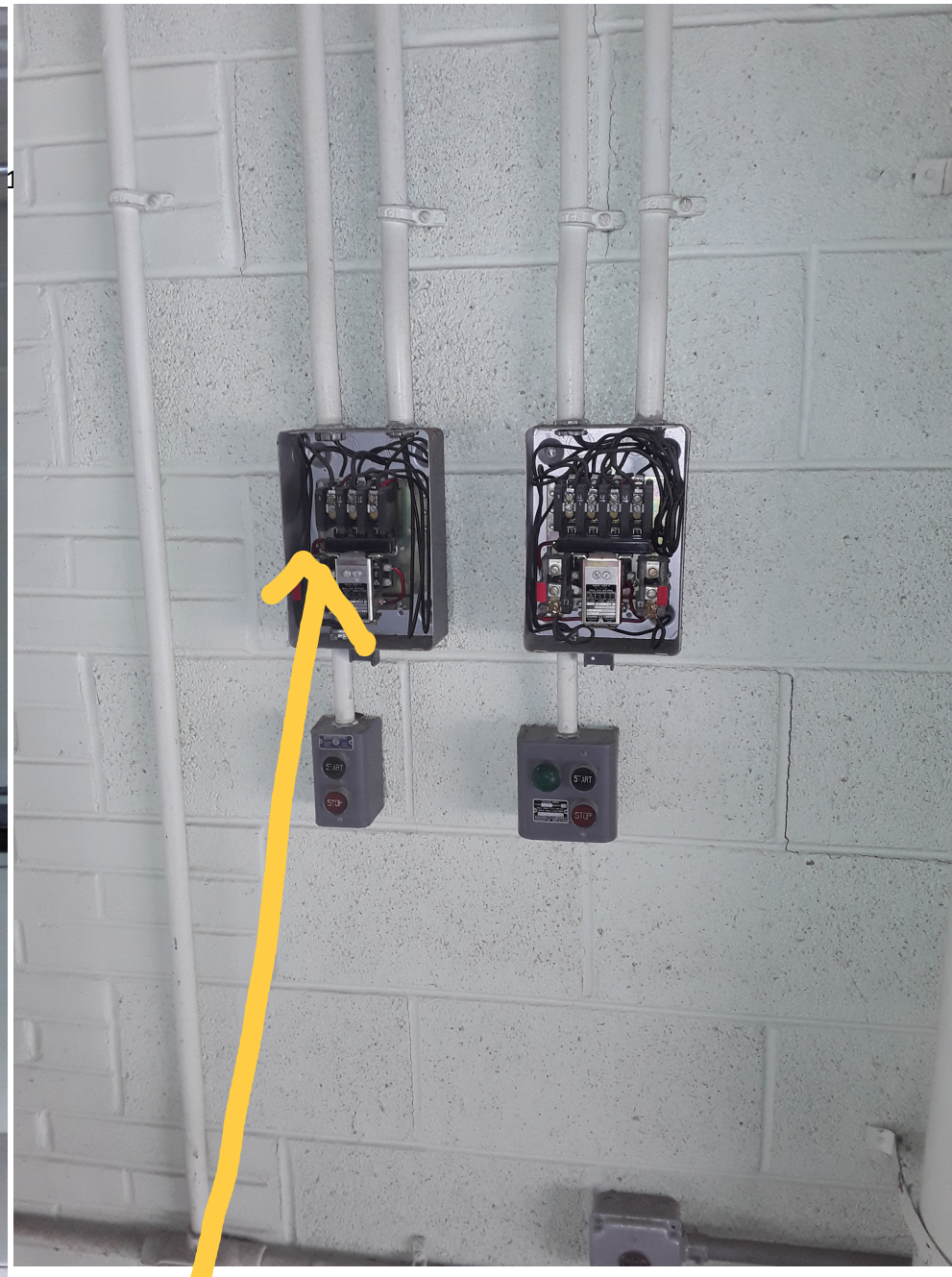
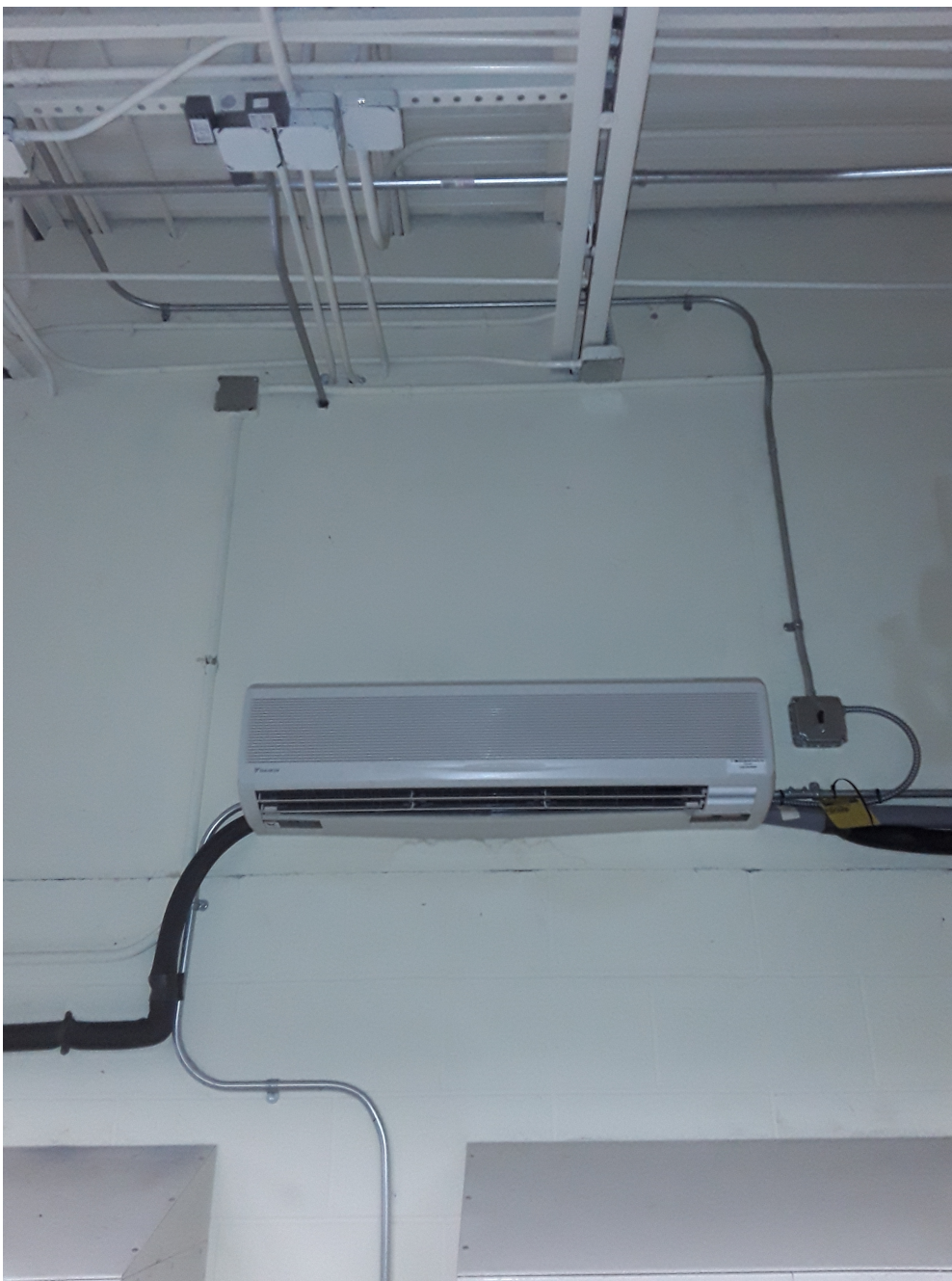

Only control found is for
non-functioning vehicle exhaust
system.