

**CERTIFICATION OF WORK
SERVICE CALL**

(To be completed by the Contractor and saved in the Contractor's CMMS)

FACID/Building: VA050 Date of Visit: 8/4/2020

Contractor Personnel on Site:

- | | |
|---------------------------|----------|
| 1. <u>Charles Gresham</u> | 4. _____ |
| 2. _____ | 5. _____ |
| 3. _____ | 6. _____ |

Service Call Number

CSS# TBD WO# 12598

Description of Repairs

Restored power to down panel that feeds chillers. Brought the
chillers up and running. They are operating as designed.

CERTIFICATION OF WORK

To be signed by the Contractor:

Print Name: Charles Gresham Date: 8/4/2020

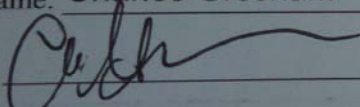
Signed: 

To be signed by Facility Manager:

By signing the Certification of Work, the said government representative signature does not constitute acceptance of any work performed by the contractor, it only acknowledges that the contractor was on-site during the identified timeline:

Print Name/Rank: CPT Thessolonia M. Friend Date: 8-4-20

Signed: 

E-Mail: thessolonia.m.friend.mil@mail.mil

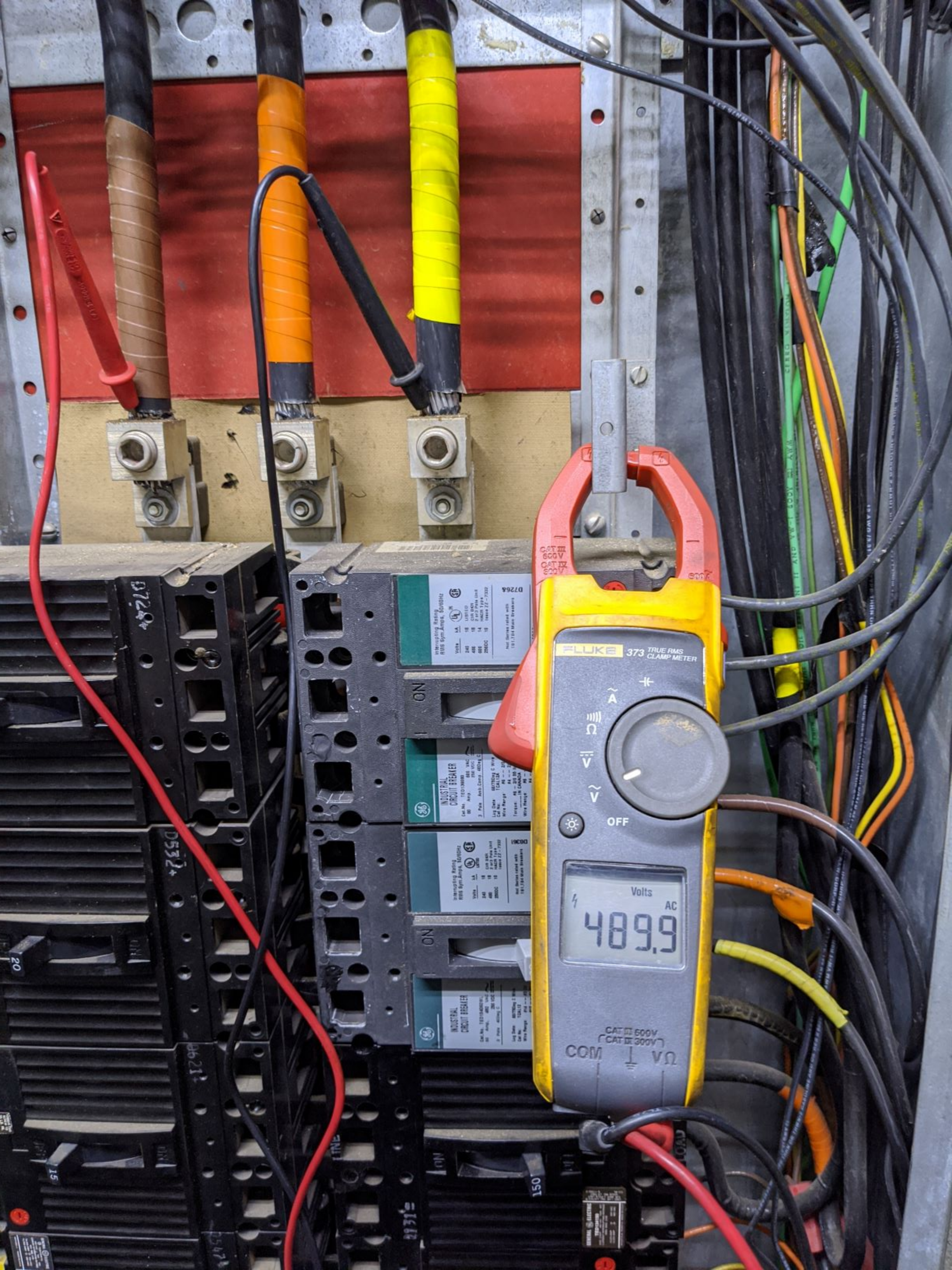

GE INDUSTRIAL CIRCUIT BREAKER

| Interrupting Rating | 1000V | 1500V | 2500V |
|---------------------|-------|-------|-------|
| 1000V | 1000A | 1000A | 1000A |
| 1500V | 1000A | 1000A | 1000A |
| 2500V | 1000A | 1000A | 1000A |

GE INDUSTRIAL CIRCUIT BREAKER

| Interrupting Rating | 1000V | 1500V | 2500V |
|---------------------|-------|-------|-------|
| 1000V | 1000A | 1000A | 1000A |
| 1500V | 1000A | 1000A | 1000A |
| 2500V | 1000A | 1000A | 1000A |

GE INDUSTRIAL CIRCUIT BREAKER

| Interrupting Rating | 1000V | 1500V | 2500V |
|---------------------|-------|-------|-------|
| 1000V | 1000A | 1000A | 1000A |
| 1500V | 1000A | 1000A | 1000A |
| 2500V | 1000A | 1000A | 1000A |

CW 1

ICM CW 2
PIN ICM450

1-800-365-5525
MADE IN THE USA

THREE PHASE VOLTAGE MONITOR
190-630 VAC 50-60 Hz

12 AMP LOAD ENERGIZED
RES MAX RUN 6

ALARM 5

COM 4

CONTROL VOLTAGE 19-240 VAC 3

INSTALL JUMPER FOR 24 VAC COOLING ANTICIPATOR TYPE TSTAT 1

CE

ICM HW 2
PIN ICM450

1-800-365-5525
MADE IN THE USA

THREE PHASE VOLTAGE MONITOR
190-630 VAC 50-60 Hz

12 AMP LOAD ENERGIZED
RES MAX RUN 6

ALARM 5

COM 4

CONTROL VOLTAGE 19-240 VAC 3

INSTALL JUMPER FOR 24 VAC COOLING ANTICIPATOR TYPE TSTAT 1

CE

ICM PIN ICM450

1-800-365-5525
MADE IN THE USA

THREE PHASE VOLTAGE MONITOR
190-630 VAC 50-60 Hz

12 AMP LOAD ENERGIZED
RES MAX RUN 6

ALARM 5

COM 4

CONTROL VOLTAGE 19-240 VAC 3

INSTALL JUMPER FOR 24 VAC COOLING ANTICIPATOR TYPE TSTAT 1

CE

ICM AHU 3
PIN ICM450

1-800-365-5525
MADE IN THE USA

THREE PHASE VOLTAGE MONITOR
190-630 VAC 50-60 Hz

12 AMP LOAD ENERGIZED
RES MAX RUN 6

ALARM 5

COM 4

CONTROL VOLTAGE 19-240 VAC 3

INSTALL JUMPER FOR 24 VAC COOLING ANTICIPATOR TYPE TSTAT 1

CE

ICM RF 2
PIN ICM450

1-800-365-5525
MADE IN THE USA

THREE PHASE VOLTAGE MONITOR
190-630 VAC 50-60 Hz

12 AMP LOAD ENERGIZED
RES MAX RUN 6

ALARM 5

COM 4

CONTROL VOLTAGE 19-240 VAC 3

INSTALL JUMPER FOR 24 VAC COOLING ANTICIPATOR TYPE TSTAT 1

CE

ICM RF 1
PIN ICM450

1-800-365-5525
MADE IN THE USA

THREE PHASE VOLTAGE MONITOR
190-630 VAC 50-60 Hz

12 AMP LOAD ENERGIZED
RES MAX RUN 6

ALARM 5

COM 4

CONTROL VOLTAGE 19-240 VAC 3

INSTALL JUMPER FOR 24 VAC COOLING ANTICIPATOR TYPE TSTAT 1

CE

ICM450
Programmable Three Phase Voltage Monitor with 25-Fault Memory

ICM

ONE-YEAR LIMITED WARRANTY

ICM

