

**CERTIFICATION OF WORK
PREVENTIVE MAINTENANCE**

(To be completed by the Contractor and saved in the Contractor's CMMS)

FACID/Building: VA006 Date of Visit: 8.26.2020

Contractor Personnel on Site:

- | | |
|--------------------------|----------|
| 1. <u>RICHARD WALKER</u> | 3. _____ |
| 2. _____ | 4. _____ |

Work Performed:

Preventive Maintenance - Services Completed (Annual, Quarterly, Monthly, equipment identification, etc.)

1. WO's 12492FQ
2. Filters
3. _____
4. _____
5. _____

CERTIFICATION OF WORK

To be signed by the Contractor:

Print Name: Richard Walker Date: 8.26.2020

Signed: 

To be signed by Facility Manager:

By signing the Certification of Work, the said government representative signature does not constitute acceptance of any work performed by the contractor, it only acknowledges that the contractor was on-site during the identified timeline:

Print Name/Rank: Don Huson Date: 8.26.2020

Signed: 

E-Mail: _____

				VA006 AUGUST 2020 PMS 7 Days to complete highlighted PM's						
Location	WO #	Asset #	PM #		Manufacturer	Model Number	Serial #	Initial Once Complete	Note	
VA006-01	12492	2238	FQ-2238	J-1502000-04 1-pc Air Handler, with Chilled Water 1/4hp		AF-47-S3	638351s2v	Rw		
VA006-01	12492	2239	FQ-2238	J-1502000-04 1-pc Air Handler, with Chilled Water		2tec3f24a1000aa		Rw	1 DAY	VA006

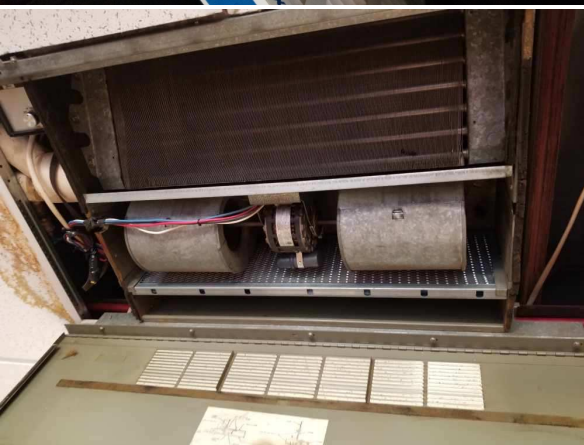
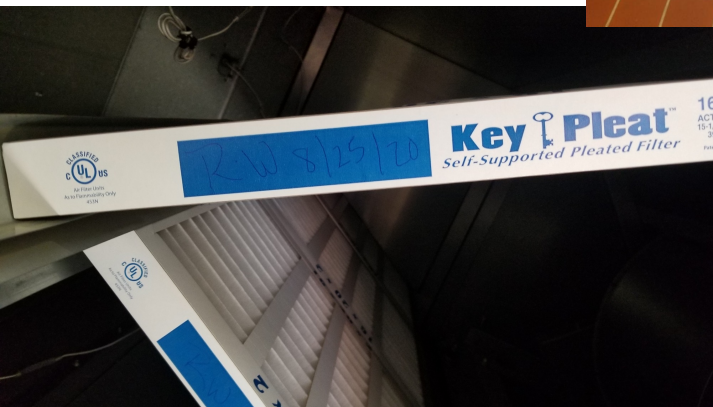
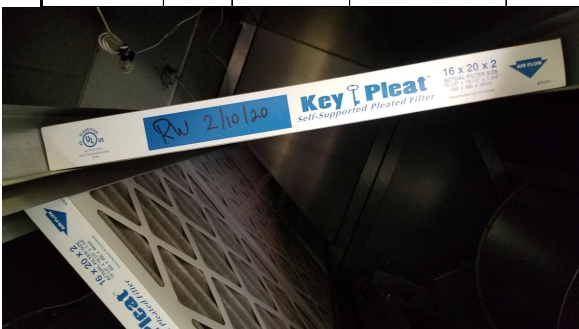

checked
FCUs
(fan coil units)
cleaned filters,
were visibly dirty.

PREVENTATIVE MAINTENANCE PROGRAM CHECKLIST

SITE AND BLDG #: VA006-01

MECHANIC SIGNATURE: *Richard Walker*

DATE: 8.26.2020

LOCATION/RM #: Mech Rm WO# 12492

START TIME: 9am

FINISH TIME: 5pm

CHECK POINT	CHECKPOINT DESCRIPTION	TASK COMPLETE		NOTES/ ACTIONS <small>(IF TASK COMPLETE IS CHECKED NO, PROVIDE EXPLANATION)</small>
		YES	NO	
TO BE PERFORMED AT EACH INSPECTION SERVICE				
1	Check, clean, and/or replace filters as required.	✓		
2	Initial and Date Filter (if disposable)	✓		
3	Initial and Date Yellow Maintenance Tag (if applicable)	✓		
ASSET #	SIZE	QTY		NOTES/ ACTIONS
	Record Size :			
2238	16X20X2	6		RTU - No Access / Jamie has Keys- was on duty
2239	16X20X2	6		
	NOTE : Any AHU with outside air -Filter gets replaced Quarterly			
	All other filters get replaced annually But inspected Quarterly			

Note: The technician shall perform any repairs identified during PM up to \$250 (direct labor and direct material cost) per PM occurrence. For any deficiencies found exceeding \$250 open a corrective maintenance (CM) ticket and include the Asset #, WO #, photos, and a detailed description of the deficiency.

To be performed by: General Maintenance Technician

Additional Notes: