

**PREVENTATIVE MAINTENANCE PROGRAM CHECKLIST**  
**CHEMICAL BYPASS/POT FEEDER**

**SITE AND BLDG #:** WV020-02

**MECHANIC  
SIGNATURE:**

*R. M. A. Barker*

**DATE:** Dec 13, 2022

**LOCATION/RM #:**                      **WO# 11424 ASSET # 4838**

**START TIME:** 12:30 pm

**FINISH TIME:** 1:00 pm

CHECK POINT	CHECKPOINT DESCRIPTION	TASK COMPLETE		NOTES/ ACTIONS (IF TASK COMPLETE IS CHECKED NO, PROVIDE EXPLANATION)		
		YES	NO			
SPECIAL INSTRUCTIONS						
1	Follow lock out/tag out procedures at all times. De-energize or discharge all hydraulic, electrical, mechanical, or thermal energy prior to beginning work.	●				
TO BE PERFORMED AT EACH INSPECTION SERVICE						
1	Check physical condition of feeder. Clean and/or repair as needed.	●				
2	Check valves for proper operation. Ensure no leaks are present and repair as needed.	●				

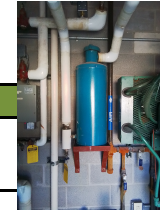

Note: The technician shall perform any repairs identified during PM up to \$250 (direct labor and direct material cost) per PM occurrence. For any deficiencies found exceeding \$250 open a corrective maintenance (CM) ticket and include the Asset #, WO #, photos, and a detailed discription of the deficiency.

To be performed by: General Maintenance Worker

**Additional Notes:**